

The Monocacy MONOCLE

Keeping An Eye On Local News

A Biweekly Newspaper

April 7, 2006

Volume III, Number 3

Inside the Monocle



Two best friends pony-ing in the park. See Equestrian on Page 18.



South African children line up for a meal provided from our area. Page 24.



Lights Camera, Action? At Lewis Orchards? Local News Page 10.



Meet Stephanie Egly on Page 7.



Artists at Monocacy Elementary School making museum pieces. Read School News on Page 15.

Swick Made Athletic Director at PHS

By Rande Davis

Long-time Poolesville High School coach, Fred Swick, has accepted the appointment to become the school's new athletic director. He will be replacing Mike Riley who announced last winter his decision to go to the new high school in Clarksburg as its athletic director. With this announcement being widely praised, many school sport supporters have made an almost audible sigh of relief that the school's highly respected sports program, which has grown in stature throughout the county, will now be in the hands of the man who has been assistant athletic director for nine years.

In making the announcement, principal Deena Levine stated, "We are just thrilled with his acceptance, he is such an experienced coach. The school is delighted that he will become our new athletic director."

Jacob Perkins, president of the Poolesville Booster

Club, the parental group that helps support athletics at the school, stated, "He is well respected in the community by the athletes and the parents, and he knows the school's sports program and its needs, and he will do a great job." Former A.D., Mike Riley, called the announcement "a great move for the school. He will do a really fine job because he has such experience, knows the community, and he has

been the assistant A.D. for nine years. He will do great because he has such a strong handle on the job."

Athletic Director Swick joined the PHS sports program in 1983 and the faculty as a physical education teacher in 1988. He has coached baseball, football, boys' basketball, and girls' basketball. He has a nearly unparalleled commitment to the community by being a town resident for over twenty-seven years.

"It was not an easy decision by any stretch of the imagination. I just thought for the good of athletics that we needed somebody who was familiar with Poolesville, familiar with the athletics, and so I just thought I would give it try, see how I will do. I had a lot of mixed emotions to deal with in making the decision," added Swick, "because making this move meant that I had to give up coaching. That was the hardest part above everything else."

In asking about coaching assignments at the school, the big question marks center on



Fred Swick in action before his move to the front office.

—Continued on Page 12.

One Day at a Time

By Dominique Agnew

"I never thought I'd be back in Poolesville. Sixteen years in the city, and I'm in Poolesville." Father Herbert's first, and what he thought would be his last, visit to Poolesville was when he drove a friend, Richard Fazio, from New York to Poolesville High School for a job interview in 1974. At that time, though, no one called him Fr. Herbert, and little did he know that anyone ever would.

Reverend G. Paul

Herbert, Father Herbert as his parishioners at Our Lady of the Presentation Catholic Church in Poolesville call him, would be the first to say that he had not planned on becoming a priest. Somehow, his good friends already knew. They were just surprised he had waited so long. "They already had my life laid out for me," he says.

Born and raised in Buffalo, New York, Father Herbert describes his childhood as somewhat indescribable. It was a poor neighbor-

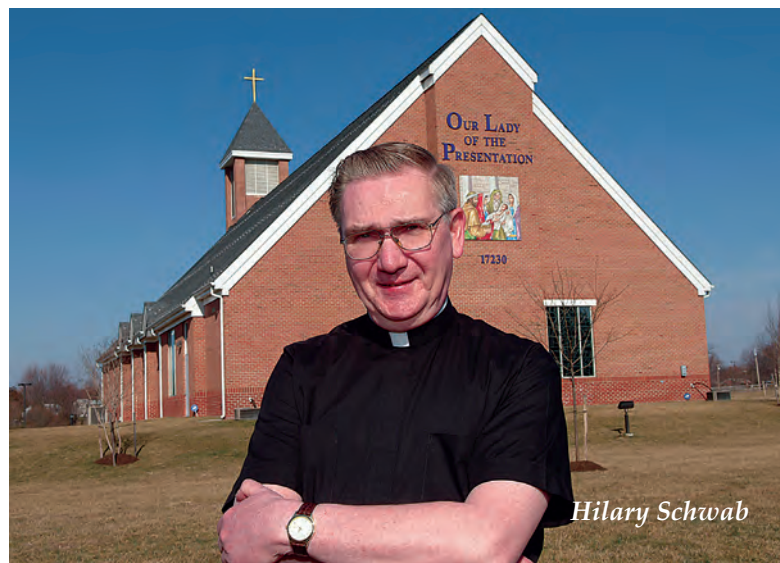

Reverend G. Paul Herbert

Hilary Schwab

—Continued on Page 13.

Family Album

Sponsored by: Selby's Market Your IGA Hometown Food Store

The PHS Midnight Players Present *Oklahoma*



Grace Jones and Sarah Knudson .



The Oklahoma Ladies.



Dress rehearsal in the orchestra pit.

We Deliver!

COLONY SUPPLY CENTER, INC.

QUALITY MULCH & SOILS

SHREDDED HARDWOOD MULCH	BULK & BAGGED
COLORED MULCHES - BLACK & RED	BULK & BAGGED
PINE BARK LARGE & MINI NUGGETS	BAGGED
SHREDDED PINE MULCH	BAGGED
SCREENED WOOD CHIPS	BULK
TOP SOIL	BAGGED
TOP SOIL (Screened & Mixed with Compost)	BULK
TOP SOIL (Screened & Not mixed with Compost)	BULK
LEAFGRO	BULK & BAGGED
COMPRO	BAGGED
PINE FINES	BAGGED
WALL and POND STONES	PALLETS
RAILROAD TIES	EACH

CALL FOR MORE INFORMATION

301 972 7666

21300 River Rd.
SINCE 1980

FaithPoint's 4th Annual EASTER 'EGG' STRAVAGANZA

games & crafts, moon bounce, raffle and more

Saturday, April 15, 2006

1:00 PM - 3:00 PM

Ministry Center
3890 Urbana Pike
Frederick, MD 21704
Phone: 301-478-7181
Meeting Sunday @ 10 AM
Maryland Sheriffs' Youth Ranch
(From 270, take Rt. 80 west for 3 miles.
The Ranch is on your right.)

Landon House - corner of Routes 80 & 355

Local News

Town Meeting Results in Decision on the Old Town Hall

By Rande Davis

The Town of Poolesville's Commissioner meeting on April 3, 2006 resulted in the finalization of a historic decision regarding the iconic old town hall building in Poolesville. After many years of quandary as to what to do with the old town hall, the commissioners voted in favor of selling the 1904 bank building to the Historic Medley District, Inc., a historical and preservation group in the area. The selling price of \$150,000 was contracted with covenants that require HMD to maintain the façade of the building, restore the building, and to grant the town the right of first refusal should HMD decide to sell the building within twenty-one years. The time frame reflects current Maryland law restricting right-of-refusal clauses in real estate contracts.

Additionally, HMD will pay the settlement costs (settlement is scheduled for July 2, 2006) and will put

up a \$25,000 line of credit to ensure the work required on the building is completed in the specified one-year period. HMD expects to have the exterior painted and spruced up on or before Poolesville Day in September. One of the primary uses of the building will be as a museum of local historical documents and artifacts.

Flag Flown in Iraq Presented to the Town

Major Billy Harmon, PHS class of 1990, had an American flag flown in honor of the town of Poolesville on November 11, 2005 in Ramadi, Iraq. Major Harmon is currently serving in Iraq with the United States Marine Corps. The flag was presented to the town commissioners at the April 3 meeting in appreciation for the support shown for the troops in Iraq by Bob Chapman and William Poole of the local American Legion, Post 247. In accepting the gift from Major Harmon on behalf of the town, Commissioner Jerry Klobukowski, after brief remarks of gratitude to Major Harmon for his service to the country, presented a certificate of presentation to Major Harmon's mother, Carol Harmon of Poolesville. In an emotional and tearful statement of acceptance, Mrs. Harmon thanked the commissioners for their thoughtfulness.



Healthworks Fitness Center

19942 Fisher Avenue • Poolesville, MD 20837
301-972-8664

**HEALTHWORKS –
A Special Place For Getting & Staying Fit**

As a member of Healthworks since 2003, I have come to appreciate how fortunate we are in Poolesville to have such a great facility devoted to fitness and well-being. Everywhere at Healthworks there is an atmosphere of friendliness, competence, and enthusiasm, which reminds you that you have landed in a special place in the world of fitness! Dean Wroth's giant mural of Sugarloaf Mountain serves as a reminder that Healthworks is a community endeavor – not just a business. It is a positive place where people know each other, and are serious about fitness and trying to lead healthier lives. The great café adds to the sense of community; I love everything there.

The staff is knowledgeable about the science of fitness, understands the need to make the most of every workout, and is able to adapt to every individual's fitness goals. No matter where you are in a training program and no matter what your fitness goals, everybody feels welcome and motivated. For me, Healthworks has been a key part of maintaining cardiovascular health in my 40s and sustaining a commitment to healthy living.

A big thanks to everyone at Healthworks for all that you do!
Andrew S. Gilmour, Poolesville

Free 1-Week Trial Membership
Includes two free private sessions with certified personal trainer.

Easter should satisfy your soul. Not just your sweet tooth.



The true meaning of Easter doesn't need to be sugar coated. This Easter season, please join us and celebrate the miracle of Jesus Christ's resurrection.

Please Join Us for Easter Sunday Worship, April 16
St. Peter's Episcopal Church

- 8:00AM Holy Eucharist • 9:15AM Family Service
- 10:30AM Easter Egg Hunts
- 11:15AM Festival of the Holy Eucharist

20100 Fisher Avenue
Poolesville, MD 20837
301-349-2073

www.stpetersyouth.org

Premier Country Properties

Conrad Spring/ Boyds	\$950,000
Restored farmhouse– 8 acres with 2 ponds	
Barnesville Road/ Barnesville	\$899,000
Stunning 1800's manor home	
Banner Road/ Sugarloaf Mt.	\$775,000
Log cabin on 3+ acres	
Deoudes Road/ Boyds	\$649,500
Immaculate colonial on 1 acre	
Barnesville Road/ Barnesville	\$645,000
1900's classic Victorian	
Beallsville Road/ Poolesville	\$575,000
Country home– 3 acres with large garage	



Toni Koerber

Selling Up-County Since 1988

301-349-4990

www.tkhomes.com

I Live Here • I Work Here • I Play Here •
I LOVE to Sell Here!



W.C. & A.N. Miller Realtors • 301-299-6000



Editorial

Facts Versus Conjecture

By Rande Davis

When it comes to enjoying a good mystery, the *Monocle* takes a back seat to no one. After all, our Mystery Photo and Mystery History prove our commitment to intrigue. Mystery and news, however, do not always mix well. There is a time and place for everything, but Mystery Budgets is not one of them.

When we read in another newspaper in town about wild and reckless town government spending commitments, plans for an expensive police force, plans to raise taxes between sixty and one hundred percent, and a two million dollar town hall with plush office space for the commissioners, we are mystified. Such reports are the very definition of hyperbole.

At a recent town meeting, Commissioner Roy Johnson challenged the editor of the *Western Montgomery Bulletin* as to the veracity of the figures on the budget and assorted items which are published in the paper — repeatedly — over and over again. In the opinion of Mr. Johnson, these figures

have very little basis in fact. For the most part, we think Mr. Johnson is right.

We think a charge that the town has a \$5.5 million plan locked for streetscape changes is truly irresponsible. The planning commission, for example, has, indeed, tried to project the expectations for infrastructure needs for the town, and in a responsible and coordinated manner, they have tried to envision potential developments so that decisions today will not needlessly add to costs tomorrow. Such forward-thinking conjectures, even with some being a bit “out there,” are beneficial even if the possibilities do not actually materialize. While the town does plan to spend up to \$200,000 a year for road maintenance and repair over the next five years, these normative maintenance costs hardly explain a \$5.5 million program. Most other possibilities are dependent on grants, which, if not gained, will not be developed by the town.

The budgetary process spearheaded by Commissioner Roy Johnson incorporates a five-year look down the road so that a reasonable perspective of future spending needs can be weighed while actually making decisions on the current budget. To report

such projections as “money spent” before we have it is misleading at best. We might even say it is reckless and irresponsible.

The cost of any new town hall will most likely change as the process develops. As it now stands, the town is expecting to expend around \$1.25 million to complete the project. The town sits with over \$800,000 earmarked for the project from impact fees that can only be spent on the town hall. It now has gained a grant from the state of \$150,000 toward its development with potentially another \$125,000 due in subsequent years. By selling the old town hall to Historic Medley District,

Inc., the town can gain additional money and savings toward a new town hall. While estimates of the cost can change and might even be expected to rise, claiming it to be a \$2 million project at this stage is pure hyperbole.

A good example of the exaggeration can be illustrated in the issue of Whalen Common, the park in the center of town. The commissioners have often been attacked for spending nearly \$1.5 million on the park. The truth? The land valued at the time of around \$300,000 was donated to the

—Continued on Page 12.

**“Don”
Hoffacker’s
Air Conditioning
& Heating, Inc.**

*“We have been given top ratings for both price
& quality by a local, prominent consumer group.”*

SALES • SERVICE • INSTALLATIONS

**HEAT PUMPS
HUMIDIFIERS AND FURNACES**

Germantown, Maryland **972-0017**

R.N. BROWN COMPANY, INC.

Also Serving Upper Montgomery County “Established 1979”

PLUMBING & WATER SERVICE

- ✓ REPAIR, REMODELING & NEW WORK
- ✓ WATER HEATERS • REPAIRS
- ✓ NEW HOMES
- ✓ GOULDS PUMPS • REMODELING
- ✓ GAS PIPE INSTALLATIONS
- ✓ BOILERS

WE WORK ON BOILERS

301 972-8098

Full Line of **WaterSoft™** Conditioning Equipment and Water Treatment

WSSD No. 500 • MD No. 3345
BONDED - INSURED



The Monocacy MONOCLE

Keeping An Eye On Local News

John Clayton

President and Publisher

Managing Editor

(301) 349-0071

jclayton@monocacymonocle.com

Rande Davis

Vice President

Publisher and Editor

Advertising and Circulation

(301) 349-0070

rdavis@monocacymonocle.com

Copyediting

Dominique Agnew

Contributing Writers

Dominique Agnew

Maureen O’Connell

Marcie Gross

Debby Lynn

Jack Toomey

Contributing Photographer

Hilary Schwab

Other Departments

editor@monocacymonocle.com

advertising@monocacymonocle.com

Published by Monocacy Press, LLC

P.O. Box 175

Poolesville, MD 20837

301 349-0070 • FAX 301 349-5646

The Monocacy Monocle is an independently owned and operated publication of Monocacy Press, LLC which is solely responsible for its content.

Monocacy Press LLC does not espouse any specific political view, and any editorial opinions expressed in *The Monocle* are the opinions of the editorial staff. *The Monocle* does not endorse any product or service, and is not responsible for any claims by advertisers.

Articles and letters submitted for publication must be signed and may be edited for length or content. *The Monocle* is not responsible for unsolicited material.

All contents of this publication are protected by copyright and may not be reproduced in whole or part for any reason without prior consent of the publisher.

Poolesville Beer & Wine & Deli

19716 Fisher Ave. Poolesville

301 972 8300

Our 30th Year!

Wine Special:

Berringer’s 1.5 liter

\$11.99

Steak & Cheese: JUST \$4.95



**HAPPY
EASTER**

Featuring Easter Specials

Appetizers

Fried Oysters
Shrimp Cocktail

Tapas: Small Plate Appetizers

Steak Tapa, Garlic Shrimp Tapa, Scallop Tapa,
And Stuffed Piquillas (small red roasted pepper)

Entrées

Stuffed Shrimp
Prime Rib
Baked Leg of Lamb
Baked Ham

For Country Dining at its Finest

301-972-7443

Fisher Avenue, Poolesville

Carry Out Menu & Catering

"Same Great Food At Home"

Super Breakfast Served Every Weekend

COME HOME – ONE IN CHRIST

...so we, though many, are one body in Christ and
individually parts of one another.
Romans 12: 5

Holy Week Schedule

April 9:

Palm Sunday of the Lord's Passion
4:00 - 4:45 pm (Saturday) – Confession
5:30 pm (Saturday) – Mass
8:00, 10:45 am – Mass

April 10:

Monday of Holy Week
8:30 am – Mass

April 11:

Tuesday of Holy Week
8:30 am – Mass

April 12:

Wednesday of Holy Week
8:30 am – Mass

April 13:

Holy Thursday
8:00 pm – Mass of the Lord's Supper
Until midnight – Adoration

April 14:

Good Friday
12 noon – Stations of the Cross
8:00 pm – Liturgy of the Lord's Passion

April 15:

Holy Saturday
11:00 am – Blessing of Food for the
First Meal of Easter

4:00 - 4:45 pm – Confessions

8:00 pm – Easter Vigil

April 16:

Easter Sunday
8:00, 9:30, 10:45 am – Mass

OUR LADY OF THE PRESENTATION

17230 Tom Fox Avenue (located at the intersection of Route 107 and Tom Fox Avenue)
Poolesville, MD 20837 • 301-349-2045 (Local) • 301-972-7504 (DC)
Rev. G. Paul Herbert, Administrator • www.ol-presentation-md.org



301- 428-8200

Residential, Commercial, Farm and Country Properties

19939 Fisher Avenue, Poolesville, MD - www.jamisonrealestate.com



Offered at \$689,900.00
MLS#MC5584600

OPEN SUNDAY: April 9 1 pm-4 pm

19922 Wooton Ave. Poolesville

This grand historic home has been lovingly restored & maintained. Nestled on 1 1/2 acs., the home boasts a stately entrance foyer, living rm., dining rm, kitchen, fam. rm. & powder rm. on the main lvl. 4 large BRs & full BA on the upper lvl. In addition, the 3rd flr attic is finished w/potential for serve as an office, workshop or studio. Amenities include original pine flrs., 11' ceilings (10' on upper lvl), built-in bookcases, fenced backyard, 4 outbuildings. More than 3,200 sf of living area.



MLS#MC5555585.
Offered at \$825,000.00

DARNESTOWN/GERMANTOWN: Spacious colonial on 4+/- acs. 6 BRs/4.5 BAs & 5,500 + sf of living space. Main lvl LR, DR, newly remodeled country kitchen, sitting area w/ FP & SGD to 2 lvl deck, library, light & spacious family rm. Upper lvl Owner's suite w/ walk-in closet, dressing area & full BA, 4 more BRs & 2 full BAs. Finished lwr. lvl w/ 6th BR, full BA, storage area & rec.rm. w/SGD leading to patio. 2-car side load garage, inground pool, 2-stall barn, new driveway. Great location.



Offered at \$991,000.00
MLS#MC5565283.

Barnesville, MD: Valley View Farm: . Sitting on a prominent knoll on 27 acs. of secluded privacy, this contemporary rancher home features 3 BRs, 2 BAs, LR, DR, remodeled kitchen, den. An abundance of glass brings the outdoors inside. Amenities include oak HWFs, central vac, all new: hot water heater, water filtration system, central a/c unit. Exterior features include: new vinyl siding & gutters, flagstone patio, paved driveway, a 3-stall barn w/ elec., water & hav storage. fenced pasture. nond & mature oak trees



Offered at \$695,000.00
MLS# MC5530911

COMUS/SUGARLOAF MT.: Mature trees & tasteful landscaping complement this gracious colonial sitting on 2+/- acs. in Hunt country. Enter the property from a circular driveway & into an inviting center hallway. The main lvl features a LR, DR, kitchen, family rm w/ FP, his & her studies, laundry rm, powder rm. The upper lvl boasts an Owner's suite w/ full BA, walk-in closet & dressing area, 3 more BRs & hallway BA. The basement lvl is unfinished w/ outside entrance. Enjoy pastoral views from the backyard deck

LOTS AND LAND

Poolesville: Surrounded by farmland with pastoral views, this 13.5 ac. building lot has an approved sound mound perc to service a 5 bedroom residence. Partially wooded with a stream, this lot is approx. 5 miles from the Town of Poolesville, and 14 miles from Potomac Village. MLS # MC5528055. Offered at \$750,000.00

Barnesville/Dickerson: This 6 ac. building lot offers the best of both worlds: a totally private, wooded setting with a stream and close proximity to the MARC train station and State Route 28. Approved sound mound perc to service a 5 bedroom residence. MLS#MC5547275. Offered at \$550,000.00

Dickerson: Wooded 4 ac. building lot with 700 acs. of parkland. County approved perc test. Well on property. MLS#MC553488. Offered at \$299,000.00

Dickerson: 18.71 acs. currently being utilized as a tree nursery, this property consist of 2 lots with one approved perc. Lovely homesite on a high elevation Easily accessible to the Frederick area and Gaithersburg/Rockville. MLS#MC5308569. Offered at \$550,000.00

Dickerson: 5.85 ac. non- buildable lot conveniently located of State Route 28. Potential uses include hunting and numerous recreational uses. Offered at \$125,000.00

Poolesville: 25 ac. building lot with County approved septic system for a 5 bedroom residence. Surrounded by farmland, this level lot is within and mile of State Route 28 and approx 7 miles from White's Ferry and the C & O Canal. MLS#MC5389405. Offered at \$750,000.00



We offer personal and professional service in selling homes and land. If you or others you know are interested in buying or selling a home, please give us a call.



Churches of Poolesville

COME HOME – ONE IN CHRIST

2006 HOLY WEEK SCHEDULES

BAPTIST

Poolesville Baptist Church
17550 West Willard Road
301-972-8151
Website:
www.poolesvillebaptist.com

April 9: Palm Sunday

9:15 am Sunday School/
Bible Study
10:30 am Worship
Sermon Title:
"What A Donkey Can
Teach Us."

April 13: Maundy Thursday

7:00 pm Worship

April 16: Easter Sunday

9:15 am Sunday School/
Bible Study
10:30 am Worship
Sermon Title:
"He Is Not Here."

www.poolesvillebaptist.com

EPISCOPAL

St. Peter's Episcopal Church
20100 Fisher Avenue
Poolesville, MD 20837
301-349-2073
E-mail: stpeters387@verizon.net
Website:
www.saintpetersepiscopal.org

April 9: Palm Sunday

8:15 am Solemn Eucharist
10:30 am Palm/Passion Sunday
Festival Eucharist

April 13: Maundy Thursday

6:30 pm Seder Dinner
Reservations:
301-349-2073

April 14: Good Friday

4:30 pm Children's Walk Through
Holy Week
7:30 pm Good Friday Liturgy

April 16: Easter Sunday

8:00 am Solemn Eucharist
9:15 am Family Eucharist and
Egg Hunt
11:15 am Festival Eucharist
and choir

www.saintpetersepiscopal.org

METHODIST

**Memorial United
Methodist Church**
17821 Elgin Road
Poolesville, MD 20837
301-349-2010
E-mail: pmumcmail@aol.com
Website: www.pmumc.org

April 2: Sunday

11:00 am Cancel Choir cantata,
"A Tale of the Three Trees"
5:30 pm The Colors of Easter
(children's program)
6:30 pm Celebrating Grace
(contemporary worship)

April 9: Palm/Passion Sunday

11:00 am Service

April 13: Holy Thursday

7:30 pm Communion Service

April 14: Good Friday

7:30 pm Service

April 16: Easter Sunday

6:30 am Ecumenical Easter
Sunrise Service
East Overlook/
Sugarloaf Mountain
8:30 am Communion Service
11:00 am Communion Service

www.pmumc.org

PRESBYTERIAN

**Poolesville Presbyterian
Church**
17800 Elgin Road
Poolesville, MD 20837
301-972-7452
Website: www.poolpres.com

April 9: Palm/Passion Sunday

9:45 am Sunday School (all ages)
11:00 am Worship
(brief, dramatic
presentation and
communion)

April 13: Maundy Thursday

7:30 pm Worship
(family-oriented service
incorporating the
elements of a Seder)

April 16: Easter Sunday

9:30 am Potluck Breakfast
11:00 am Worship
Choir cantata,
"The Resurrection
According to Nicodemus"

www.poolpres.com

ROMAN CATHOLIC

Our Lady of the Presentation
17230 Tom Fox Avenue
Poolesville, MD 20837
301-349-2045 (local)
301-972-7504 (DC)
E-mail: Olpresentation@aol.com
Website:
www.ol-presentation-md.org

April 9: Palm Sunday of the Lord's Passion

4:00 - 4:45 pm (Saturday)
Confession
5:30 pm (Saturday) Mass
8:00, 10:45 am Mass

April 10: Monday of Holy Week

8:30 am Mass

April 11: Tuesday of Holy Week

8:30 am Mass

April 12: Wednesday of Holy Week

8:30 am Mass

April 13: Holy Thursday

8:00 pm Mass of the Lord's
Supper Until midnight
Adoration

April 14: Good Friday

12 noon Stations of the Cross
8:00 pm Liturgy of the Lord's
Passion

April 15: Holy Saturday

11:00 am Blessing of Food for
the First Meal of Easter
4:00 - 4:45 pm Confessions
8:00 pm Easter Vigil

April 16: Easter Sunday

8:00, 9:30, 10:45 am Mass

www.ol-presentation-md.org

...so we, though many, are one body

in Christ and individually

parts of one another.

Romans 12: 5

Tributes

Poolesville High School Graduate Lands National Scholarship

By Rande Davis

Salmana Diallo, a graduating senior at Poolesville High School, has been named a Ron Brown Scholar, a program named in honor of the former Secretary of Commerce who



Ron Brown Scholar Salmana Diallo

was killed in a plane accident in 1996. Ms. Diallo has won one of only twenty national college scholarships awarded annually by the CAP Charitable Foundation (USA) to outstanding African American high school students.

"The Ron Brown Scholar Program looks for students who have the potential to make significant contributions to society," says Michael A. Mallory, Executive director of the program. "We look for students who have demonstrated academic excellence, leadership potential, social commitment, and financial need." Mr. Mallory further states that Ms. Diallo "has achieved a first-rate school career." She is a 2004 recipient of the Maryland Senate's Laureate of the State of Maryland award. She is fluent in French, Spanish, and African Fulani. She not only has tutored fellow students in languages, but she has been a volunteer at the Randolph Road Nursing Home. She has represented Maryland in London, Paris, and Brussels at the International Summit of the People to People Foundation.

Ms. Diallo will not only receive \$10,000 a year for four years, but she will also be able to attend the program's triennial Leadership Conference where Ron Brown scholars have interacted with such luminaries as Secretary of State Condoleezza Rice, columnist William Raspberry, and former FCC chairman, Michael Powell.

Welcome

Smell the Roses with Stephanie

By Marcie Gross

Can you smell the roses? Beginning April 6 you sure can! Right here on Poolesville's Fisher Avenue, we are happy to welcome Stephanie's Secret Garden.

Stephanie Egly is the new owner of the shop at 19900 Fisher Avenue, behind the dry cleaners and next to the antiques shop. She says, "Just look for the bright purple door and you've found us!" Stephanie's Secret Garden will offer not only fresh flowers for all occasions, but also dried flowers, herbs, wreaths and arrangements. Seniors, check out Stephanie's when it's time to get your prom date's corsage or boutonniere.

Stephanie's Secret Garden will offer flowers that everyone has heard of such as roses and carnations, but will also give you a chance to experience

more exotic flowers. The shop will be open Wednesdays from 10 a.m. to 2:30 p.m., Thursdays and Fridays from 10 a.m. to 6 p.m. and Saturdays from 10 a.m. until 2:30 p.m. There will be extended hours before holidays. Remember, Mother's Day is around the corner. You can also call to talk about an upcoming event by appointment. You can reach Stephanie's Secret Garden at 301-349-4050.

So the next time you're looking to brighten your home with flowers or want to surprise a loved one look for the bright purple door and meet the newest local woman-owned business in Poolesville!

A subscription to *The Monocacy Monocle* costs \$30.00 a year plus tax, or \$31.50. Act now and your loved ones out of the area won't miss another word.

Call 301-349-0071 for details. Or simply e-mail us at editor@monocacymonocle.com.

Better yet, send a check to:
Monocacy Press, LLC
P.O. Box 175
Poolesville, MD 20837-0175

Don't Let This Family Take Over Yours

Protect your home with Infestation Control, Inc. Your family deserves quality service, every time.



Consistent High Ratings by Consumer Checkbook

MDA License #808

As Poolesville residents, we are proud to have served our community for over 25 years. Let us take care of your home investment with complete termite and pest control services.

Call for an Inspection and Treatment Today.

301-294-0800

ICI
Infestation CONTROL, INC

The Company Your Neighbors Recommend

JUST LISTED at
www.HomesInPoolesville.com

"The Wootton House"

Grand historic home on 1.5 acres in the heart of Poolesville!

Offered at \$689,900

Call for details!

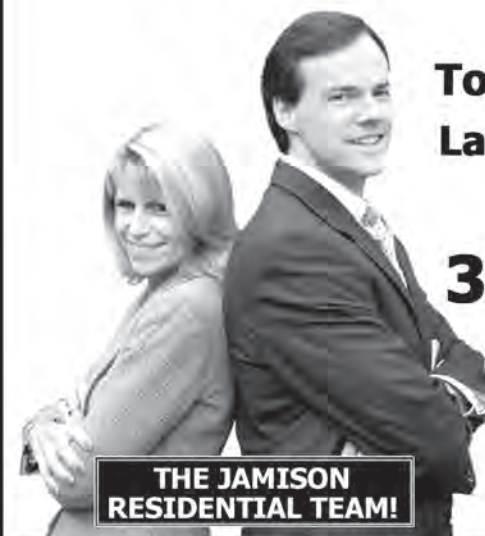

Tom Yeatts & Laura Kittleman Yeatts
REALTORS®

301-704-7973

THE JAMISON RESIDENTIAL TEAM!

Jamison
POOLESVILLE, MD
301-428-8200



Fine Earth Landscape Inc.

Since 1977



- ✓ Professional Landscape Design
- ✓ Patios of Brick/Stone/Pavers
- ✓ Masonry/Wood/Precast Walls
- ✓ Waterfalls and Ponds
- ✓ Top Quality Sod
- ✓ **Beautiful Plantings**

Member of Landscape Contractors Assoc. of DC/MD/VA

Licensed - Bonded - Insured

301 972 8810

Poolesville, Maryland

www.fineearth.com

Cugini's

301-349-5800



Authentic Italian Cuisine.

**Bring family and friends
For a terrific meal!
When you come to Cugini's
You get a good deal!**

**CELEBRATING
1ST
ANNIVERSARY**



**IN OUR NEW
LOCATION**

\$8.00

MEAT LASAGNA OR RAVIOLI
Served with Garden Salad & Garlic Bread

Gourmet Pizza	Calzones	Baked Ziti
Specialty Pizza	Stromboli	Gyros
Lotsameat Pizza	Submarines/Wraps	Chicken Alfredo

**Free Poolesville
DELIVERY**

**19616H Fisher Ave.
NEAR SELBY'S MARKET**

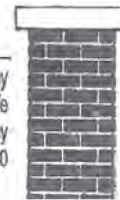

A Full Service Chimney
Company Dedicated to Safe
& Energy Efficient Chimney
Systems Since 1980

**Sugarloaf
Chimney
Restoration**

JERRY C. NEAL
President

301-972-8558

Chimney Experts to our Nation's White House and Your House
Lining & Restoration, Cleaning, Draft & Venting
Problems, Masonry Repair & Waterproofing, Exhaust
Fans, Smoke & Odor Problems, Animal Removal
sugarloafchimney.com



LAWNS & LANDSCAPES UNLIMITED, INC.
27 YEARS SERVING MONTGOMERY COUNTY



- ✓ Free lawn analysis ✓ clean-ups, mulching & leaf removal
- ✓ Power seeding & aeration ✓ Lawn mowing & edging
- ✓ Environmentally safe fertilization programs
w/weed & insect controls
- ✓ Landscaping design and installation

FREE ESTIMATES, REFERENCES AVAILABLE

301-972-7191

Licensed & Insured

MDA LIC #1289

Top rated in Washington
Consumer's Checkbook



In the Garden

Confessions of a Vegetable Gardener

By Maureen O'Connell

This column is not for everyone. If you can answer "yes" to any of the following statements, continue reading. If you can say "no" to any or all, read something else; you

are a better vegetable gardener than I.

1. You are a novice or veteran vegetable gardener. Every spring you entertain delusions of grandeur for your cornucopian plot called your garden.
2. You inform your wife, husband, or friends, that they will not have to buy

any vegetables at Selby's, Giant or local stands this summer; your garden will provide for all.

3. It's Saturday morning at the garden center. You load up your cart with six-pack after six-pack and seed packages of all types of vegetables, for which you have no space or appetite.

4. The soil is fine. It is a little rocky and clay-like, but it doesn't need much extra digging or organic help. I'll throw a little peat moss here and there.

5. Mid-May, early June. Working in the garden is fun and good exercise. It is cool early in the morning, bug-free and a delight to be outside.

6. Early July- This garden work is getting a little tedious. The heat, humidity and gnats have taken over. I'll weed tomorrow.

7. Mid-July - I can't see the vegetables

for the weeds. I know they are here someplace.

8. A few days later - The garden is too far gone. Besides, Lewis's, Kingsbury's and Selby's sell very nice vegetables.

Since I can answer "yes" to all of the above, I shall continue my article. Keep reading.

This year, I resolve to break this annual pattern of irresponsible vegetable gardening. I am going to show you and me how to lay out and care for a simple, relatively low maintenance vegetable garden. Mind you, this is experimental, so we shall have to assess our results in the fall.

Location and Size of Garden

Vegetables love sun; they require at least six hours of full sun each day. Before you choose the garden's location, observe it and its relationship with the sun at various times of the day. Don't plant too near a tree. Young seedlings will lose all their nutrients to the greedy roots of the tree. Row direction isn't critical, but it is good to run rows east to west. Plant taller crops on the north end, to prevent shading the short guys. I have found that planting flower and vegetable gardens close to the house discourages rabbits, raccoons, deer and other unwanted visitors from sampling your potential harvest before you

do. I have come to this philosophy regarding sharing garden vegetables: plant enough for Mr. Peter Rabbit and family and don't get too stressed out if he gets more than you do. If this goes against your thinking, surround your garden with some type of fence or enclosure. It can also serve as a trellis for beans, peas, tomatoes and other crops that need support. The closer the garden is to the kitchen door, the more chance there is to use the vegetables. In rainy weather or on lazy days, I have often forgone fresh herbs and grabbed dried ones from the shelf.

Vegetables are big drinkers. Place the garden near an available source of water, so you don't have to feel like a fireman dragging hundreds of feet of clumsy hose to water the garden.

A good-sized garden for a beginner or pro can be as small as ten feet by sixteen feet. A rule of thumb is four feet by four feet for one person, so the above size could provide vegetables for a family of four for the summer. My garden is about that size and it is quite manageable. You can expand your growing area with a couple oak barrels or other wooden containers. Cherry tomatoes, radishes, spring onions, lettuce, spinach, short-rooted

—Continued on Page 14.

The Horizon

Brightwell Crossing

By: Marcie Gross

"This is definitely an exciting time," says Tom Kettler, co-owner and vice-president of Kettler Forlines Homes. This family-owned and operated business just completed the purchase of a portion of the Elgin family property between Route 109 and Jerusalem roads here in Poolesville.

Kettler Forlines Homes will design and build Brightwell Crossing. This will start as 79 single family homesites on 1/3 acres of land. By the time of its completion Brightwell Crossing will encompass 177 homes from 1/2 to 3/4 acres. Last fall, Kettler Forlines Homes got the preliminary approval with the Town of Poolesville. The company and the Elgin family drilled on the Elgin property and found that a well can exist there.

Currently, the Town of Poolesville is going to the State of Maryland to get a permit to use the well. Kettler Forlines and the Elgin family will donate the well to the Town to be tied into Poolesville's water system.

Kettler, a history buff, got the name for the community while doing some research at the Montgomery County Historical Society. Richard Brightwell owned a lot of land in the county in the late 1600s near what is now River and Seneca roads.

Brightwell Crossing will not only be a new housing neighborhood in our community. Kettler Forlines will construct a town park on the site and donate the land to the Town of Poolesville. There will be a lot to

look forward to with activities for the entire family. Brightwell Crossing will also be home to a high school-size soccer field, a basketball court, a playground designed for children of all ages, two picnic pavilions, restroom facilities, and parking all at the access to Poolesville residents. Kettler previously built the Tama neighborhood, and this will back up to the Woods at Tama. He says, "Brightwell Crossing will be more like an extension of Tama. Residents will have more than one way in and out of the neighborhood."

Kettler recently put in a bid to purchase an old covered bridge in Thurmont. He thought it would add some more allure to the community and plans to place it near the soccer fields and park.

The Kettler family is proud to be developing and building this new community in Poolesville. Tom enjoys Poolesville's small-town charm and feel and says, "I've built thousands of homes all over the area, and I chose to live right here in Poolesville."

In a related matter, Charles W. Elgin, Jr. announced on behalf of the Elgin family that in conjunction with the completion of the sale of a portion of the Elgin family property to Kettler Forlines Homes, the Elgin family, in December of 2006 will present the Town of Poolesville with a check for \$50,000. This is one half of the amount which the family pledged in January of 2001 for a water and sewer allocation request to be used toward the sanitary sewer plant expansion. The remaining \$50,000 of this same pledge will be presented in the year the remainder of the property is sold.



GAIL LEE

"...at the Heart of Poolesville!"

301.602.8188

www.GailLeeHomes.com

W.C. & A.N. Miller Realtors

For a Private Market Analysis of your Home's Value~Call Gail TODAY!

NEW LISTINGS!

ELIZABETH'S DELIGHT \$719,000
Meticulous & Williamsburg Inspired
 NV Raleigh III in sought after **Elizabeth's Delight**. *Almost one cul-de-sac Private landscaped acre*4 BR & 3.5 BA*Updated Center Island Kitchen*Gracious Owner's Suite & MBR Bath*Impressive Full finished Lower Level*



HUNTERS RUN \$775,000
PERFECT Brick Front Colonial on over ONE landscaped acre*Trees & Creek*STUDY* Center Island Kitchen*FR w/ Brick FP & SUN-ROOM* *5 BR & 3 FULL BA UP* *Gorgeous Private Owner's Suite*Full unfinished walkout LL*Deck*SCREENED Porch*HOT TUB*



W.C. & A.N.
MILLER
 REALTORS

W.C. & A.N. Miller Realtors 301-330-6770 ext. 17321

Absolute Auto

Best Garage in the Area!

Family Owned & Operated – Fast, Honest, & Reliable Service

**Lowest
Labor
Rates**

**Auto & Truck Repairs
And Maintenance**

Auto Body Repairs
All Insurance Claims Welcome
Award-Winning Paint Work

**Free
Body
Estimate**

Under 8 Minutes from Adamstown

“The friendliest and best place to have your auto repairs done!”

22210 Dickerson Road, Dickerson, MD
301-972-7234

MD Inspection Station Hours: M-F 8-6

FREE CAR WASH WITH REPAIRS!

Local News

Hollywood Comes to Peach Tree Road

By Rande Davis

Driving by Lewis Orchard on Monday morning April 3, there appeared to be a major accident that had taken place just east of Route 28. It was a scene right out of the movies. Then again, it was a movie, or at least a TV pilot, for a new ABC network TV show called *60 Minute Man*.

When Linda Lewis was first approached for the rights to film on the Lewis property, she thought it was just for the use of a parking lot. Then she found out that it would be a stunt scene depicting a near collision of a tractor trailer going east on Peach Tree Road (which they renamed Tyson Road for the film). Let us set the scene: As the action hero is speeding toward Route 28 in his sports coupe, he pulls out into the passing lane to go by a slow-moving piece of farm equipment on the road only to come face to face with the tractor trailer. Then, in true Hollywood fashion, the driver averts certain disaster by swerving into the auxiliary parking lot of Lewis Orchard and into a complete spin, causing the

road dust to fly high. The driver was in a hurry since he had (so the story line goes) just buried a body on the Beall Farm and decided it was not a good idea to stick around. We don't know for sure what was to become of the driver in the show, but we spotted a duplicate to his sports car completely covered from front to back in mud, hidden behind the Lewis building.

Coordinating the stunt scene for film director, Jon Anvet, was one of Hollywood's legendary stuntmen, Buddy Joe Hooker. Mr. Hooker has not only done stunts for over one hundred and fifty films, but he has done countless TV shows. He even has done stunt doubles for Clint Eastwood. His more recent films of renown are *40-Year-Old Virgin*, *Vanilla Sky*, and *Lethal Weapon 4*. For those who have seen *Star Trek*, *Magnum P.I.*, or *Charlie's Angels* on TV, then they have also seen his work. For the true film trivia nut, it is interesting to know that Mr. Hooker also played Chester (pal to Wally) on *Leave It to Beaver*. As they say, he has been around.

The crew came in the dark at 4:30 a.m. to set up and get everything ready for the accident scene. Now we know why the credits are so long after

—Continued on Page 20.

Stephanie's Secret Garden

19900 Fisher Avenue 301-349-4050

GRAND OPENING- APRIL 6

In Beautiful Downtown Poolesville

STOP IN FOR EASTER FLOWERS & PLANTS
FOR ALL YOUR FRESH FLOWER NEEDS

Flowers for all Your Special Occasions
Prom - Weddings - Showers - Parties - Business Gifts
Bouquets for that Someone Special

Anything can be special ordered, including tropicals & orchids

By the stem, bunch or arrangement
Dried Flowers, Herbs & Everlastings
Wreaths and Arrangements Available

LOCAL DELIVERY AVAILABLE
HOURS: Wed: 10:30 am – 2:30 pm - Thurs/Fri: 10 am to 5:30 pm
Saturday: 10:30 am to 2:30 pm

PRE-EASTER EXTENDED HOURS ON APRIL 12 thru 15

Give Your Child The **B**arnesville Experience

Roots to Grow, Wings to Fly



An independent, coeducational country day school
Pre-Kindergarten - Eighth Grade

- * Challenging academic program * Small classes
- * Bus service available * Before and after school care

Open House Dates

Tuesday, April 11th, 9 - 11 a.m.

Sunday, April 23rd, 1 - 3 p.m.

The Barnesville School, 21830 Peach Tree Road, Barnesville, Maryland 20838
301-972-0341 * www.barnesville-school.com



still an alternative

(and a good one)

unusual annuals, perennials & house & garden things

garden . home . patio

Open April 1 - June 26
New hours!
Thurs - Sun 9:00 - 5:00
Mon, Wed 9:30 - 2:00
closed Tuesdays
301/972-7183
www.aldenfarms.net

ALDEN FARMS

highest-rated garden shop in the D.C. area

Located on Rte 109 (1/2 mile south of Rte 28) between Poolesville & Beallsville, MD



Now Open
The Sugarloaf Sunset
Terrace Room, Bar & Grill



Light Fare

Maryland Lump Crab Salad \$18.00

Seasonal Green Salad \$8.00

Add Salmon for \$7.00

Add Grilled Chicken for \$7.00

Soup of The Day \$8.00

Add Finger Sandwich \$3.00

Duck Confit and Apple Quesadillas \$15.00

Sweet Potato Cheese Fries \$6.00

Tempura Fried Vegetables

Tempura Batter-Fried Fresh Vegetables Served with Cashew Aioli and Thai Trio Pepper Sauce \$10.00

Selection of Artisan Cheeses

(Enough for Two) Served with Fresh Fruit, Bread and Crackers \$16.00

Main Selections

New Orleans BBQ Shrimp

Served with French Bread for Mopping

1/2 Lb \$10.00

Full Pound \$19.00

The Comus Burger

Three Quarters of A Pound of Fresh Ground Chuck, and Fried Onion Rings Stacked Sky High on Our Home Made Burger Bun Served with Sweet Potato Fries and Your Choice of toppings \$13.00

The Comus Club Strip

14oz USDA Prime Beef, Grilled to Perfection and Topped with Maitre D'Hotel Butter. Served with Sweet Potato Fries and Asian Slaw \$27.00

Shrimp BLT

Grilled Shrimp, with Hickory Smoked Bacon, Avocado, Fresh Lettuce and Garden Tomato and Lemon-Herb Mayo on Fresh Baked Bread \$13.00

Seared Fresh Brook or Rainbow Trout

Pan Seared Whole Brook Trout Meuniere Served with Fresh Seasonal Vegetables \$18.00

Tuna Sashimi Margarita

Sushi Grade Tuna, Dressed with Fresh Squeezed Lime Juice, Sesame Oil, Dikon Radish, Cilantro and Scallions \$15.00



Now Open

All Selections Available Daily
Wednesday - Sunday
3:00 pm to Closing
(Except Event Days)

Twenty Minutes From the Beltway

Old Hundred Road (Rt. 109) at Comus Road, three miles west of I-270 Exit 22

Local: 301-349-5100

Toll free: 1-866-349-5101

"Fred Swick" Continued From Page 1—

his replacement as the girls' basketball coach and who will replace coach Larry Hurd for football and the boys' basketball team. Before going there, he emphasized the strength of the existing coaching staff. "We have a lot of good coaches in place already who will continue with Poolesville. For the most part, we are in good shape. My top goal is to find good people. That's where it starts, and if you have good coaches, it makes everybody's experience more rewarding. Then the kids are happy, the parents are happy, the administration is happy, and then I am happy."

One of the things that will make the challenge more difficult is that Swick prefers to find coaches who "will be in the building." This refers to finding coaches who will also be teachers at PHS. Although it is too early to ask him to make predictions concerning PHS sports, we couldn't resist getting his take on the NCAA final four. We wanted to know if he thought George Mason could go all the way. His answer: "Sure, why not? If they can continue to play well together and not make a lot of mistakes, sure." So there you have it. If GMU is still in it at the time of your reading this report, put your money on them, and while you are at it, put your money on the new athletic director at PHS, Fred Swick.

Police Blotter Past and Present

By Jack Toomey
Present

The Montgomery County Police released the results of their St. Patrick's Day saturation patrol. On St. Patrick's Day evening twenty two people were arrested for DUI, forty seven citations were issued for underage drinking, and eleven people were arrested for other criminal charges.

Montgomery County Police are warning citizens of a lottery scam. Typically a resident will receive a letter in the mail indicating that they have won a large amount of cash. Enclosed in the letter is a check that is supposedly a portion of the winnings. The recipient is then instructed to call a phone number where an "agent" is waiting who tells the "winner" that they can deposit the check but first they must wire an amount of money to pay taxes on the winnings. Of course this is a scam and the recipient of the letter never sees his cash again. Citizens have lost thousands of dollars in this criminal scheme. If you receive a letter or email indicating that you have won such a lottery *do not respond!* These are all fraudulent no matter how tempting! Report all lottery scams to the Federal Trade Commission at 202-326-2502. Lottery scam emails can be

forwarded to 419.fcd@uss.treas.gov.

March 16. 25400 block of Old Hundred Road. A seventeen year old juvenile, of Dickerson, was arrested and charged with a burglary that had happened earlier at a residence in the 25400 block of Old Hundred Road.

March 18. 17300 block of Brown Road, Poolesville. Residential burglary. Forced entry to a home, nothing taken.

March 20. 19400 block of Wasche Road, Dickerson. Residential burglary, forced entry to a home, property taken.

March 23. Shady Grove Metro Station parking garage. Police said that a thirty three year old North Potomac man boarded a southbound train forgetting his seven month old infant daughter who was in the back seat of his car. When the man realized his mistake he returned to the station by train but the fire department had already arrived and taken the baby

"Facts" Continued From Page 4—

town only for park use and the town spent just short of \$250,000 of town money on the project. The rest came from park and recreational funds from the state, and the total cost never exceeded a million dollars.

We think the debate about the park, about a potential police force, about a new town hall, about economic development, and about taxes are essential and healthy. There are good points to be made on both sides of all these issues. Sticking to the facts at hand and veering away from pure conjecture are what we plan to do. We think we will stick to Journalism 101 by keeping our opinion on the editorial pages not the news reports and by making sure that conjecture is not reported as accomplished fact.

— Continued on Page 22.

D. R. HARTMAN CONSTRUCTION INC.
Certified Installers of Corle Building Systems

Pre-Engineered Steel Buildings- Riding Arenas - Garages Barns - Storage Buildings
COMMERCIAL/RESIDENTIAL AISC CERTIFIED
DRHCI.com/Corle.com

Office: 301-926-9000 Fax: 301-926-9068
Licensed & Insured Commercial: #15699610

Retire More Comfortably With A Reverse Mortgage



JOE HOWARD
Reverse Mortgage Specialist

301-928-3772 - Toll Free: 800-640-6650
joseph.w.howard@wellsfargo.com



*Must be at least 62 years old. Call for more detailed program information. Prosperity Mortgage Company is a Long & Foster Companies and a Wells Fargo Home Mortgage Co.



HOME-AWAY- FROM HOME PET SITTING



LOVING CARE FOR YOUR PETS WHILE YOU TRAVEL
Affordable pet sitting in your home or mine for dogs and in your home for cats.



301 412 0433

BONDED INSURED

Mark Gammell
Sr. Inspector / President

Residential Inspector for Frederick, Montgomery & surrounding areas.

Direct: 301-674-8948
Ofc: 301-349-2879
Email: mark.gammell@verizon.net

Home View

Inspection Services, Inc.

POTOMAC FRAMING
19960 Fisher Ave.
Open: 10am - 7pm

301
972-8000

Attention: Artists - Students - Individuals

Framing Classes

*Personal One-on-One Training
Great for Personal or Professional Purposes
Get Certified to Work in Any Framing Shop
Mounting - Frame Cutting - Glass Cutting -
Border and Trim- Making and Selecting Frames*

Bank of America



Cindy Smith
Mortgage Consultant

3 Bethesda Metro Center
Suite 950
Bethesda, MD 20814
Office: 301-340-1273
Cell: 301-788-7204
Fax: 240-403-4444

Email: cynthia.s.smith@bankofamerica.com



Violinsanity
Two Violins
Classical Elegance

Charm your Guests with Chamber Music

We will work with you to achieve the musical effects you desire.

Dominique Agnew 301-407-0001
http://Violinsanity.peatandbarley.com

**"Father Herbert" Continued
From Page 1—**

hood, but everyone took care of each other. "The whole community was so close," he says. The fathers all worked together, and the children all went to school together. His own parents were first generation Americans with his grandparents coming from Ireland, Germany, and French Québec — this was typical of his neighborhood. He also adds, "We didn't have a lot, but what we had, we appreciated."

Father Herbert earned his associate's degree in business management after which he worked as a credit manager in Buffalo. He looked for a similar position in the Washington, D.C. area because many of his friends lived in the area. After some exploration, he found a position at Georgetown University Hospital. It wasn't until he had been at Georgetown for five years that he made his change of profession, so to speak.

In 1980, Fr. Herbert entered a seminary in Kentucky. There, he studied pre-Theology, twelve hours of religious studies and eighteen hours of philosophy. For his second year, he found himself in Connecticut where he finished his undergraduate work in Religious Studies. During his third through sixth years, he worked on his graduate studies, earning a Master's of Divinity. This was not an easy journey. During his first year at seminary, Fr. Herbert says, "I had the idea that I wanted to leave." He didn't. In 1986, Father Herbert was ordained a priest in the Archdiocese of Washington, D.C.

For the next six years, Fr. Herbert worked in various parishes throughout the archdiocese from Rockville to Greenbelt to the St. Matthew's Cathedral downtown before he arrived in Poolesville in 2002. However, during those years since his ordination, his days have been filled with more than just what was required of him as a

parish priest.

To begin with, during his seminary years, he spent each summer at a different military base having entered the chaplain candidate program in 1983. This experience, he says, was an "opportunity for me to use the summers for pastoral experience." In 1987, Fr. Herbert was re-commissioned in the reserves and commissioned as a chaplain. He currently serves at Bolling Air Force Base with the 11th Wing.

That's not enough to keep a priest busy. In 1988, while he was at St. Patrick's in Rockville, Fr. Herbert began working part time at the Tribunal, church courts similar to the civil courts except they deal with church law. In 1990, Cardinal Hickey asked him to pursue studies in Canon Law. Fr. Herbert spent the following two years at Catholic University of America earning his degree in Church Law, so now Fr. Herbert spends one day per week downtown on business. Senators and others on Capitol Hill know him — "It doesn't mean anything," he says.

What is the day in the life of a priest like? Of course, he has the two days out of the week devoted to his obligations at Bolling Air Force Base and to the Tribunal, but it may not be so much the things that he does as a priest as how he looks upon everything with a sense of calm. "You deal with each day as it is," he says. "Each day is a blessing." There is daily contact with people — "always to the good." Sometimes, there arise misunderstandings. Fr. Herbert says, "You can't get excited over it." You have to hope the misunderstanding will turn itself around.

More than the day in the life of the priest, there is the week in the life of Fr. Herbert. He celebrates daily mass, and on Sundays, he celebrates two masses. He sets aside time for daily prayer: the liturgy of the hours,



Hilary Schwab

Father Herbert of Our Lady of the Presentation

the breviary, and the rosary. He performs marriages and baptisms, as well as funerals; he visits the sick and the infirm in the hospital or at their homes, and he helps those that come to him in need, whether it be of a spiritual nature or of a material nature. That covers what one would expect of a priest. Fr. Herbert also

takes care of the administrative details of the parish. There are bills to be paid, publicity for the parish and its events, financial audits, the school of religion, contracts with the county. Is that it? Priests eat and live, too. Fr. Herbert does his own grocery shopping (trying to get the best deal),

Continued on Page 18.

**DISCOVER EXCELLENCE IN
AUTOMOTIVE REPAIR**

<p style="text-align: center;">Stefanelli Brothers POOLESVILLE GETTY</p>	<p style="text-align: center;">COMPLETE SCHEDULED MAINTENANCE & SERVICE DOMESTIC AND FOREIGN</p>
---	---

**BRAKE SERVICE
FRONT END REPAIR
AIR CONDITION SERVICE
OIL CHANGE
BG FLUID SERVICE
TUNE UPS
COMPUTER DIAGNOSIS
FREE PICK UP &
DELIVERY**

20021 Fisher Ave. Poolesville 301.349.0060

SIGNS OF ALL KINDS

We have been making signs in this area for over 30 years

Dave Ashley

SIGNS and GRAPHICS

23907 Old Hundred Road Dickerson, MD 20842
301.509.7192
Located Across The Street From The Comus Inn

WE Letter Trucks, Cars, Boats, Motorcycles, Trailers and More
BANNERS * SITE SIGNS * POSTERS * STORE FRONTS
LOGO DESIGN * DIRECTIONAL SIGNS * FLAGS

Complete Full Color Imaging...on anything

JUST A FEW OF OUR CLIENTS

BEN LEWIS PLUMBING	CLEARWATER LANDSCAPE
CAPITAL FENCE	FLAGSHIP CARWASH CENTERS
POOLESVILLE TIRE & AUTO	GREAT AMERICAN LANDSCAPE
FINE EARTH LANDSCAPE	1ST QUALITY PLUMBING
ROBY'S PHOTO SHOP	COMUS INN AT SUGARLOAF

Fax 301-349-2390

"Confessions" Continued From Page 9—

carrots and herbs are great choices for container gardening.

Soil Preparation- Your vegetable garden will only be as good as the soil in which it grows. It needs a good loamy, well-drained soil; there should be no standing water puddles after a rain storm. Most of the soil in Monocacy country is anything but loamy; it is clay-like and shaly. It needs a big, helping hand. For starters, double and triple dig your garden plot if it is new. This should not be done until the ground has begun to dry up and we have passed all spring frosts. A simple test is to squeeze a handful of soil into a firm ball. If it easily crumbles apart under pressure, the soil is ready for digging. If it tends to remain a sticky mess, wait until it dries out. An addition of aged manure, compost and peat moss will help lighten the soil. Colony Supply on River Road in Poolesville sells bulk and bagged Leafgro, which is excellent. Unless the soil is in good condition from previous applications of fertilizer, four to five pounds of complete fertilizer, such as 5-10-5, per one hundred square feet should be broadcast and raked in before planting. You should also go over the soil surface with an iron-footed rake to remove all small stones and debris. Leave it as smooth and level as possible.

Plants and Seeds – What vegetables should I grow in a small garden? In answering this question, several things should be considered. How small is the garden? What vegetables does my family like? How much time

do I have to devote to the garden? Don't grow broccoli, okra, turnips, beets and eggplant because the plant is pretty, but your family refuses to eat them. What crops do well in Monocacy country? Our area is of a moderate climate, so many of the common vegetables will grow well here. Most of them, such as tomatoes, beans, carrots, spinach, lettuce, broccoli, and onions have high yield and require the least amount of growing space. Keep in mind that our growing time for cool weather crops, lettuce, spinach and spring onions, can be very short. Our climate very often goes quickly from cool to super hot. If you are going to be on vacation a good part of late July and August, don't plant too many vegetables that mature during that time. That might be good for your non-gardening neighbor whom you allow to reap the harvest of your early, spring work, but not for you. When sowing your seeds and planting your young plants, leave space between rows where you can walk and cultivate the plants, without stepping on every other vegetable.

Weed Control – One of the biggest reasons that a lot of people give up on vegetable gardens is that they too often lose the battle with the weeds. When it is ninety-five degrees in the shade, the humidity is almost one hundred percent and the gnats and Japanese beetles have set up residence in your garden, it is very easy to throw in the trowel or the towel. Every year I promise myself that I shall get up early and weed every morning while it is still relatively cool. I am afraid that my will power in this

area is quite lacking. If you dare to leave your garden unattended for a few days and it rains, I believe that the weed gods feed your garden steroids. The weeds are beyond control. Last year I bought garden fabric to cover the soil and smother the weeds, but I never found the time to put it down. This year I am going to experiment and use the stuff. When using weed control sheeting, it is easier with established plants. Lay the cover, make a slit and insert the seedling plant. It is a little more time consuming with seeds, but it is doable. Make a long, several inch wide slit and carefully insert the seeds.

— Continued on Page 18.

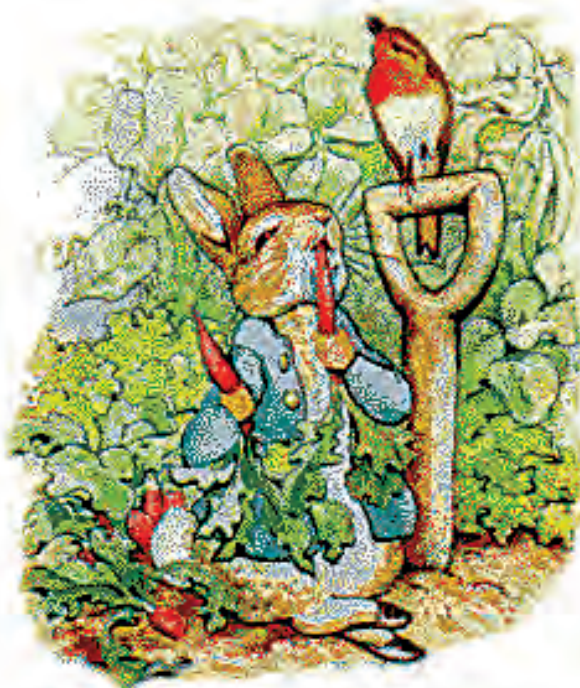

The vegetable gardener's biggest fan.



BOB'S BIKES



The "I Can't Believe These Prices!"
SPRING BIKE SALE!

All Bikes Priced to Roll*
Prices Way Below Manufacturers'
Suggested Retail Prices
Hurry In!
SALE ENDS: 4/30/06

*Limited to Inventory Stock Only

Visit Our Website
For Super Savings

www.BOBSBIKE.COM

Mention The Monocle
GET 15% OFF ALL
PARTS & ACCESSORIES*

*Not applicable with other promotional discounts



Hours: Tues-Fri: 10-7; Sat: 10-5 & Sun: 10-3 (Closed Monday)
19961 Fisher Ave. Poolesville 301-349-2453 (301-Fix Bikes)

Everclear Pools



Special Offer:
Complete Basic Pool
Just \$32,800
Sign Today & Swim in May

Customized Design - Personalized Service
Complete Maintenance Service, Renovations, & Repair
301 407 0300
FINANCING AVAILABLE
SCHEDULE YOUR POOL OPENINGS NOW! MHIC #73690

School News

Art Work from Monocacy Elementary Students Chosen for Museum

Twelve students from Monocacy Elementary School (MES) were honored to have their original artwork selected for a special exhibit at

the Ward Museum of Wildfowl Art in Salisbury, Maryland. Last fall, the students painted wild fowl pictures after observing and studying birds of

the Chesapeake. The students used oil pastel and watercolors representing the colors of the Chesapeake.

This spring, when MES art teacher, Ms. Dayle Duffy-Cavaliere heard about a special exhibit entitled "Colors of the Chesapeake" to be held at the Ward Museum, she submitted the work done by her students for consideration in the exhibit. Monocacy Elementary School was the only school in Montgomery County to have work selected for this honor. Catherine Dawson, the director of education at the museum, was very pleased with the submissions and chose to feature them in a central panel which displayed the paintings beautifully.

The local artists from MES were: Sophia Coates, Devin Peelman, Olivia McAleer, William Warf, Mitchell Poe, Ben Carr, William Durr, Jonathan Hart, Brian Habib, Daniel Hooper, Ashlyn Karns, and Rebekah Chittenden.



Monocacy Elementary School Artists and their work.

Things to Do

April 7 to 9

Sugarloaf Craft Fair. MC Fairgrounds 10:00 a.m. to 6:00 p.m.

April 10 through April 17

MC Public Schools: CLOSED

April 12 through April 17

FC Public Schools: CLOSED

April 14 to 15

Weinberg Center for the Arts

10th Anniversary Performance

Alice in Wonderland

Fri.: 7:30 p.m. Sat.: 2:00 & 7:30 p.m.

April 15

15th Anniversary Celebration

Poolesville Library

Punch and Cookies. 10:00 a.m.

April 20

Twosomes. Poolesville Public Library

Stories, fingerplay, music

10:30 a.m. and 1:30 p.m.

April 21 to 23

Quilters Craft Show

Montgomery Co. Fairgrounds

12:00 p.m. to 8:00 p.m.

Over 200 quilts, vendors

April 25

American Legion #295: Vegas Night

Montgomery Co. Fairgrounds

7:00 p.m. to midnight

Texas Hold'em, Blackjack, Roulette.



Spring is coming to the . . .

John Poole House (ca. 1790) General Store Museum

Museum Shop

The Most Interesting Place To Shop In Poolesville

(Once You Find It)*

Open Thursday thru Sunday

12 to 5 p.m.

Parking on Site

www.historicmedley.org

301.972.8588

19923 Fisher Avenue, Poolesville, MD 20837

All Sales Support the Museum + Owned & Operated by Historic Medley District, Inc. + A Nonprofit Organization of Volunteers of All Ages.

* down the old gravel road at the back of Town Hall, tucked behind the hedge, half a block off of the main street of Poolesville. Look for the ANTIQUES flag.

18th - 20th c.

Antiques

Vintage Collectibles

Unusual Gifts

Cookbooks

Civil War & History

Books

Framed Art * Prints

Maps * Notepaper

Local Artwork

Bottles

Ag Reserve Map

\$12.00



Audubon Birds

Local Honey

Gourmet Goodies

Goat & Sheep Milk

Soap

Toys * Games

Doll House

Miniatures

Linens * Quilts

Pottery * Glass

Alpaca Woolens

Interiors
So Nice to Come Home To



We Come to You!

- Custom Window Treatments
- Furniture
- Floor Coverings
- Lighting & Accessories
- Space Planning
- Color Consultations

Call today to schedule your initial complimentary consultation.

301-972-4004



Paula Tranfaglia
decdens.com/ptranfaglia

Mary Beth Dewey
decdens.com/mdewey



Local News

Fatal Tragedy at White's Ferry

The general manager of White's Ferry (officially referred to as Commanding Officer), Garey Flury, age 49, was the victim of a freak accident on March 14, 2006 while doing some



Garey Flury

springtime branch removal. While in the process of clearing some branches, Mr. Flury was hit on the side of the head by a three- to four-inch-thick

tree branch which had become loose, and it knocked him unconscious. The force of the blow put him into a coma, and on Tuesday, March 28, Mr. Flury passed away.

Malcolm Brown, proprietor of White's Ferry, expressed the deep remorse felt by the entire staff in stating that it was "such an incredible tragedy. Everyone here is in such a state of shock." This is the first fatal accident at the ferry since it reopened in 1946.

Mr. Flury's funeral was at his hometown of York, Pennsylvania. He became the GM of the operation in the spring of 2001 and has lived on the grounds with his wife, Rachel. Mrs. Flury is also an employee of White's Ferry, operating the store during the warmer

seasons. Three grown daughters, Brook, Corrine, and Jen, survive Mr. Flury.



Give your child the gift of a
Montessori Elementary Education

Butler School

Where preparation for life is a joyful process!

- Self discipline, self discovery, self awareness
- Develop confidence and independence
- Freedom and responsibility
- Focus on the joy of learning and discovery
- Grace and courtesy

15951 Germantown Road • Darnestown, MD 20874
• 301-977-6600 • www.butlerschool.org

A MONOCACY MOMENT

Spring Break - Schools Out!



Photograph by Hilary Schwab Shapiro

Tributes

A Neighbor and a Friend

By Maureen O'Connell

At the end of March, Barnesville bid God speed to one of its longtime residents, Shirley Ricketts. After living here for forty-two years, she is returning to her hometown, Lynchburg, Virginia. Shirley and her husband Milton moved here in 1964, when Milton accepted a job at Bazy Tankersley's Al Marah Arabian Horse Farm on Peachtree Road. A few days before Shirley left for Lynchburg, she and I sat at her kitchen table and did some reminiscing.

Growing up in Lynchburg, Shirley considered herself a "city girl." It was much smaller than it is today, but it was not the country. She recalled that it was a very close community, both figuratively and literally. She lived so close to her neighbors, she said, she could almost hear them snore. She loved Lynchburg and knew that it would be quite an adjustment to move, but it was a good opportunity for Milton. So she left her family and her friends and headed for Barnesville.

She first lived in a "ranch" house at the farm; she then moved to the white clapboard house on the property that is now the Potomac Hunt Club. Shirley wasn't used to looking out her kitchen window and seeing cows and horses. She never had a dog in Lynchburg; she was scared of them. Soon after moving here, her sister-in-law Bazy gave her a dog, a

Dachshund. Her first words when seeing the dog were, "gee whiz." So, aptly, the dog's name became "gee whiz." She remembers that day vividly; it was the day in November that President Kennedy was shot in Dallas.

Milton and Shirley grew to love Barnesville and its people. She took Whiz everywhere with her, and she learned to ride a horse. She admits that she was terrified the first time she got on a horse, but that soon passed and she became an avid trail rider. For twenty-five years, she commuted to her job with Sears in Bethesda. Barnesville was different then than it is today. The area was mostly farms,

the years. Yes, there is more traffic, especially on Barnesville Road early in the morning. There are more million dollar plus homes and fewer homes for middle income people. The density and large tract housing developments of Clarksburg, Germantown and Urbana are closing in around our Agricultural Reserve sanctuary. Even with that said, Shirley and I both agreed that Barnesville still has that wonder-

left of the school. They both did volunteer work at the school, and soon it became an important part of their lives. They both loved working with the children and sharing with them their love of the country and its many animal residents.

After retiring from Sears, Shirley worked for a publishing company in Rockville, and later a telecommunications company. But Shirley never fully retired. There were always projects to attend to. Of course there were Shirley's wonderful, warm sing-alongs at Christmas time.

Milton and Shirley were quite the pair. He was the lean, suave-looking cowboy who had a wonderful way with horses, loved to tease and loved to eat. Shirley was the quiet cheerleader whose favorite response was, "Oh, Milton." They loved to party. And party, they and all their Barnesville friends did often. At a going-away fete for Shirley at the Potomac Hunt Club on March 19, Bruce Wooden recalled some of the grand times they all used to have with Milton and Shirley. I remember many Sugarloaf Riding Club trail rides. All of the riders always felt a little more secure knowing that Milton and friends Woodie Waddell and Archie Magaha were riding with us.

Milton became ill in the late 1990's and died in 2000. The Barnesville School staff and children were very helpful during this difficult time. Shirley fondly remembers the children bringing Milton a hot lunch every Thursday. She called it "meals through the fields."

After Milton died, Barnesville School's Principal, Jeri Hough, called Shirley and said, "you need to come and work with the children." So she volunteered every Thursday. She loved working with the children and they loved her. They were very sad to hear that she was moving away from Barnesville. In March the entire school honored Shirley at an assembly and luncheon. They then crossed the field adjacent to their school and planted in Shirley's garden a dogwood tree in honor of Shirley and Milton. Attached to the tree's limbs were "leaves" for

—Continued on Page 24.



Shirley Ricketts bids farewell to some good friends at The Barnesville School.

The first impression she recalls about her new "town" was how friendly the people were. It didn't make any difference what your job was, farmer, policeman, fireman, plumber, farrier, doctor or lawyer. There was a common bond there, a love of the land and the many animals living here. Friends were always there to help you in time of need.

Shirley and I discussed how she felt Barnesville has changed over

ful bond, wonderful camaraderie that make our area unique in the greater Washington area. She will miss this the most.

Anyone who lived in Barnesville in the sixties knew what is now The Barnesville School as the Arabian Horse Museum. If you look at the façade of the building today, you can still see traces of Arabian architecture in the archways above the doors. In 1969, as an education alternative for her daughter Tiffany, Bazy Tankersley turned the museum into the Barnesville Primary School. It was very small, with grades pre-K to third grade. Over the years, the School has seen many changes. It is now a very well regarded school with grade pre-K through eighth grade.

In 1977, Milton and Shirley moved to the sage green colored house to the

POOLESVILLE PHYSICAL THERAPY

PAT HESS, P.T.

301-349-5443

19628 Fisher Ave., Poolesville

Jack Davis' Hand-Crafted Bluebird Houses & Feeders

(301) 831-8327
Houses : \$20.00
Feeders w/ Pole: \$45.00

"A Great House Warming and Gift Idea"

FLOORS BY DODD
Hardwood Flooring Specialist

- Installation
- Sanding, Refinishing, Repair
- Staining and Color Matching
- Carpet Removal & Disposal
- Family Owned & Operated Over 50 yrs.

Metro 301-424-8681 Fax 301-916-3374
Local 301-916-3562

Licensed & Insured
MHIC # 84783

William N. Price, CPA, CFP™

Tax Preparation and Financial Planning

21800 Beallsville Road, P.O. Box 68
Barnesville, MD 20838-0068
301-428-8191 fax 301-972-7448
william@williamprice.com
www.williamprice.com

Securities offered through Medallion Investment Services, Inc.
Member NASD/SIPC 410-544-9400
Investment Advice offered through Medallion Advisory Services, LLC
Registered Investment Advisor
Insurance Products offered through Medallion Insurance Services, LLC
Wholly-owned subsidiary of TMC Holding Company, Inc.

Gene's Florist

1896 Urbana Pike, Route 355 Clarksburg, MD 20871
Montgomery County 301-807-4455
Frederick County 301-874-3355

www.genesflorist.net

THE TOWN'S END FARM

301-972-8847

E

Quality Pleasure Horses
Safe and Gentle
Draft Crosses
Lessons
Consultation
Farrier Services

Patrick J. Townsend

P.O. Box 43 • Beallsville, MD 20839 • TownsEndFarm@aol.com



H. C. SUMMERS, INC.
4002 Jefferson Pike* Jefferson MD 21755



"Providing Quality Feed, Products and Service for over 100 Years!!"



Purina Mills, LLC **pennfield corporation**

301-473-8300

HOURS
Mon-Fri: 9 a.m. to 5 p.m.
Sat: 9 a.m. to 2 p.m. - Sun: Call First



SHEDS * GAZEBOS * GARAGES * WORKSHOPS * GARDEN SHEDS
301-972-7107





Beautiful Outdoor Gazebos Playhouses Wishing Wells Pressure Treated Cedar or Vinyl

Amish Outdoor Furniture, too

Corner of Route 109 and Route 28 (Formerly Staub's Restaurant)

"Father Herbert" Continued From Page 13—

cleans his own house, and cleans the church every other week. Ultimately, responsibility for everything rests on his shoulders. Fr. Herbert says, "It's being a homeowner on a grand scale." He also has help through parishioners. There are a secretary and a part-time bookkeeper helping in the office, someone who cleans the church on the off-weeks, a good finance council, and the parish council — "good resource people."

More than the day or the week, there is the life of a priest — its inherent transience. "Your life is not your own," says Fr. Herbert. If he gets a call at 8:30 a.m. from the cardinal asking him to go, he goes. He likens it to the military, you can't ask to go tomorrow. He adds, "Sometimes, you don't know what's asked of you when you go."

Fr. Herbert quotes his hometown pastor who said, "The kid from the ghetto made it." Fr. Herbert claims he doesn't know what that means, but maybe those whom he serves understand. He has met a lot of people, and he has done a lot of traveling. "I've done whatever that was asked of me."

Each day is a blessing.

"Confessions" Continued From Page 14—

Don't think you have to sow every seed in the package. Carefully deposit in the soil the number of seeds for as many plants as you want. But keep in mind the old anonymous quote: "One for the rock, one for the crow, One to die and one to grow." This will save you hours of thinning seedlings and the plants will be spaced the proper distance from the start. I prefer woven landscape fabric to plastic sheeting. Unlike the latter, it allows air and water to pass through, while keeping out weeds. On the top of the fabric, lay a cover of wood chips or shredded bark. Another reason against plastic sheeting is that mulch will easily slide off it.

I have covered all aspects of establishing and maintaining a small vegetable garden. Give or take the vagaries of our weather, I shall try this year to keep my vegetable garden alive and "pretty to look at" past mid-July. No guarantees here, though. We can all compare garden notes in October. Oh, and there still is Selby's.

Shall I weed the lawn or say it's a garden?

Anon



We know how we want our family treated when they visit a Health-Care Professional...

...and that's how we treat our patients.

Drs. D. Timothy Pike and Margaret A. Valega with sons Alex, Ryan, and Conner.

We value the trusting and caring relationships that we've developed in this community for the past 18 years. We invite you to join our family of patients and experience our commitment to excellence.

D. Timothy Pike, D.D.S. & Margaret A. Valega,
301-972-7000

**19601 Fisher Avenue (across from CVS Pharmacy)
Poolesville, Maryland**

Equestrian

Time to Get Fit!

By Debby Lynn

Spring is here at last, and visions of sun-dappled trail rides or horse shows are dancing in your head, but, alas, your equine partner has gotten a little soft over the winter.

Now is the time to structure a fitness program for your horse. A fit horse is healthier, happier, and less prone to injury. Structure is the key word here. Any successful fitness program has to start with a sensible plan. Once you have a plan, your results are only as good as the execution of that plan.

Your horse needs more than muscle fitness. A complete fitness program will address bone, tendon, ligament, muscle, and organ (heart and lung) fitness. There are a couple of different conditioning methods which you will need to incorporate in your plan: long-slow-distance (LSD) training, and interval training.

LSD is a low-stress method of training. Interval training selectively stresses your horse to produce increased fitness. The more work you

can do slowly, the less chance of injury. Depending on the level of fitness you want to achieve with your horse, LSD may be all you ever need.

Anaerobic vs. Aerobic

Metabolism is the process of changing fuel into energy for the muscles. There are two types of metabolic processing: aerobic and anaerobic. As you might expect, the first uses oxygen to turn fuel into energy, the second does not.

If your horse is exercising within his aerobic capacity, most of his metabolic processing will use oxygen. In this situation, the lungs are keeping up with oxygen demand, and minimal lactic acid is produced. Lactic acid is a muscle toxin produced when energy is converted into fuel in the absence of oxygen (anaerobic metabolism). Lactic acid buildup is what causes muscles to burn and fatigue. Horses can produce aerobic exercise for much longer periods than anaerobic exercise. LSD training uses duration to increase fitness rather than intensity. It is aerobic exercise. Interval training uses brief periods of intense (anaerobic) exercise interchanged with periods of slower, aerobic training. During the aerobic phase, lactic acid created during the anaerobic phase is cleared from the system. This reduction of lactic acid enables the muscles to produce another burst of anaerobic exertion without undue fatigue.

Where to Start

First, make a general assessment. What do you want to do with your horse, and what condition is he in now?

If you want to trail ride for a few hours at a time once or twice a week, you will need a moderately fit horse. If you want to do a three-day event, you will need an extremely fit horse. Every horse should be at least moderately fit. Fitness helps prevent pasture injuries, improves the immune system, and makes it easier and more pleasant for him to do what you ask of him. You will have a better time if your horse is having fun, too.

Plan for the Moderately Fit Candidate

No matter what you want to do with your horse, if he is unfit, you have to make him moderately fit before you continue. Fitness is progressive and should always start at the bottom. To skip steps or rush ahead is to invite injury and setbacks.

Before you start, your horse should be sound, not too thin, properly shod, and wormed. Horses can start a fitness program if they are overweight or a little light. I put my

off-the-track horses to work before they have gained optimal weight. As long as they seem cheerful and energetic and are gaining slowly and steadily, I see no reason to delay their fitness program while waiting for weight gain. In fact, I feel it benefits them to gain weight more slowly and do relaxing LSD work to settle their minds.

The old adage about walking before you run certainly applies to getting your horse fit. If you are starting with an unfit horse, walking is where you need to be. I begin my fitness programs



by walking my horses on hard surfaces. Roading increases bone density while slowly improving cardiovascular, tendon, ligament, and organ fitness. Plus, it teaches them to be road safe.

If they are unaccustomed to working on roads, I start by ponying them off an older, trusty horse. If you have a road-safe horse available, it is an invaluable asset in bringing along a green

horse. You can usually teach them to pony together easily, especially if they are pasture or stable buddies. Keep the ponied horse on your right, and keep its head right by your knee. That way, you are in a leverage position if he should decide to go a different way. Use a ten-foot heavy cotton rope to lead, and a poly-rope western style halter on the horse you are leading. Regular stable halters can pull over the head too easily. Plus, correctly adjusted, a knotted rope halter is a control device. It goes without saying, you must have a quiet country road with a safe berm to do this. Please, don't try this on Route 28.

For any given amount of exercise, the more you can split it up, the greater the benefit. In other words, two one-hour trail rides are more beneficial than one two-hour trail ride. I start my horses with one training or exercise session per day, six days a week. For a very unfit or green horse, the session is only twenty minutes to begin, but it's every day. Sometimes I'll do two twenty-minute sessions per day for a week or two, then go to one session per day and increase the amount of time under saddle by half an hour or so per week.

Once they are walking on trail or the roads for about an hour and a half or two hours once or twice a week, with other light schooling sessions the rest of the week, they are ready for trot work.

Now you are ready to try some interval training. Start with walking, as usual, to warm up. Warming up slowly allows the metabolism to remain in aerobic mode as intensity increases. You will get to a higher level of exertion still in safer, less fatiguing aerobic mode. If you do not allow sufficient warm up time,

—Continued on Page 27.

PASTURE WORK Habitat Enhancers

No Job too small,
No Success too great.
301-651-4200 or 301 349- 2125

**Special for March
Soil Test \$30**
(Nutrient and lime
recommendations included)

Now small pastures can receive the
same high quality attention as
large farms.

We have "large equipment features" on
small equipment to meet the needs of
½ to 10 acres.

Soil Test with recommendations based
on anticipated yield using the latest
computer programs.

Application of custom blended
fertilizers and lime as required.

Foam making systems on
application equipment.

Planting: Over seeding pastures
Wildlife food plots

Tilling: Garden
Wildflower patches

Mowing (bush hog)

Monocacy Equine Veterinary Associates, P.A.

Richard J. Forfa, D.V.M., D.A.B.V.P.
Peter J. O'Halloran, D.V.M.
Lisa Jeanes-Wagner, D.V.M., D.A.C.V.I.M.
Javier C. Donatelli, D.V.M.



Complete 24 hr Equine Health Care:

- Hospital Facility
- Digital Radiology & Lameness Exams
- Emergency & Intensive Care
- Neonatal Intensive Care
- Complete Reproductive Services
- Pre-Purchase Examinations
- In-House Farrier Service (therapeutic shoeing)
- Preventative Health Care (vaccinations & dentistry)

301-607-4025 www.monocacyequine.com

Profiles

Country Lawyer

By Rande Davis

Dickerson's R. Edwin Brown has always been someone who looks toward the future, and at eighty-five years old, that hasn't changed a bit. In fact, he just recently built a new law office on his farm on Peach Tree Road so he can cut down on his daily commute to Rockville—a commute he has been making for sixty-four years. Ed

Brown has honed the role of country lawyer to the level of perfection, and along the way, has also become one of the area's most renowned businessmen.

His uncle, lawyer John Oxley, inspired him to go right from high school to South Eastern University law school. This soft-spoken and very shrewd lawyer was just twenty-one when he hung up his shingle, but just as he was getting started, something very big got in his way and brought his budding legal career to a temporary but very definite halt. That something big was World War II.

"Hollywood" Continued From Page 10—

movies since the crew, including caterers, police, etc., numbered nearly fifty just for this special one-scene take.

We had a chance to talk to the show's producer, Harry Bring, about the pilot and the plans of the day of shooting in our area. *60 Minute Man* tells the story of a man who loses consciousness of his surroundings for

Peach Tree Road was being shot only a few hundred yards away from her near-fatal accident last year when a truck actually did run off the road and hit her as she was mowing her lawn.

"They really couldn't have been nicer to us," Linda reports. "I have been really impressed on how friendly and nice they have been throughout. When they needed more room on the property and in the parking lot, we were happy to comply and Buddy Joe Hooker has just been wonderful and



Daniel Lewis, Buddy Joe Hooker and Linda Lewis.

sixty minutes only to discover later the high-action and remarkable things he has done (sometimes quite unsavory). It reminds us of the storyline of the *Incredible Hulk* or any of the *Dracula* movies. Mr. Bring has been part of nearly fifty films with the *X-Files* high on his resume of experience.

We talked to Dickerson's Linda Roberts about the experience to find out how everything was going. She was still quite excited about such an unusual event coming to her property. She didn't seem bothered by the fact that the filming of a car flying off

so incredibly friendly. I even got a kiss on the cheek!"

The show centers on Washington, D.C., and scenes were shot there and in Georgetown last week. After filming the accident on Peach Tree Road, or should I say, Tyson Road, they headed over to the Beall Farm, where the big plan was to "bury a dead body" to complete a plan to commit the perfect murder.

It's too early to report the dates for the showing of the pilot show, but Linda Roberts promises to keep us posted on the date.

Ed Brown joined the Army Air Corps, but he had some difficulty breathing at the higher altitudes, so this enlistee became a non-commissioned officer. In 1942, he found

himself in England as a sergeant in charge of base facilities for the famed Mighty Eighth Air Force whose mission was bombing Germany on nearly a daily basis. It was there that Ed

Brown met a young lady at some church dances named Winsome Drage. Winsome caught his attention, and he fell for, in his own words, "the flower of the village."

Winsome was cautious, though, because there were many horror stories surrounding the over sixty thousand war brides who made their way to America. Many of them came to America to meet their beaux only to find no one there to greet them. Winsome needed for Ed to be absolutely sure, so, as the war came to an end, she insisted that Ed return to America without her, telling him, "You've got to think about this." He left in November of 1945 but returned in June of 1946 to marry her. The wedding became "the greatest feast in the village



R. Edwin and Winsome Brown.

—Continued on Page 21.



"Your All Weather Plumber"
Since 1962

- Faucet repair – Toilet repair – Sewer & drain cleaning
- Remodeling – Water heater repairs/replacement – More
- ✓ White Glove, Professional Craftsmanship
- ✓ No overtime charges for scheduled calls
- ✓ 24 hour Emergency Services
- ✓ 40 Years of Service in the Washington Metro area
- ✓ 25 Crews available to provide dependable service



Raine & Son Residential
All Plumbing Services



301-881-0886

"No Job Is Too Large or Too Small"

"Browns" Continued From Page 20—

in over six years."

Winsome Brown came from a dairy farm in the small town of Bozeat. Expecting only big things from America, she was surprised to discover that her little hometown was bigger than Poolesville. When she took the Poolesville taxi (yes, there really was a Poolesville taxi back then) from Union Station through Chevy Chase and Rockville, her expectations of Poolesville only got bigger. It was not until the taxi owner/driver, Mrs. Ward, whose husband ran a local garage about where the Getty station is today, announced that they had just gone through Poolesville that Winsome realized how small Poolesville was.

After a couple of years and a couple of kids, they began looking for the home that would not only be their first home, but the last one as well. "We looked at what seemed like three hundred homes," before deciding on the fifty-two-acre farm on Peach Tree Road. It must have been the right decision since they have lived their whole lives together there.

Leaving her parents and five siblings across the sea made her lonely at first. "What saved me was St. Peter's Church. If it hadn't been for Dots Elgin and Florence Van Emon, I don't know what I would have done." Enmeshed in teaching Sunday school and the women's group, Winsome made herself a new home and a new American family. With Ed working seventy hours a week, the couple looked for things they could do in the precious time they had together. They chose the very thing that brought them together in the first place. They danced. The area was a hotbed of adult dances back then, and the Browns, joined by John and Kay Moore, went from Olney to Thurmont and back to dances on the weekends. Winsome wistfully and almost philosophically laments, "People don't dance like they used to."

Through the first ten years together, Ed never took a vacation. Even Sundays were very busy. A typical Sunday had pro bono clients knocking at the back door looking for "lawyer Brown's help" on cases in Rockville scheduled for the next day while his paying clients were knocking at the

front door hoping he would see them because they didn't want to drive "all the way to Rockville" just to meet with him. With the courthouse open even on Saturdays in those days, his law practice and business venture kept him on the move. Then, just about their tenth year together, Winsome packed up the kids and went to England for a month-long vacation. Ed got lonely and decided to visit them, and they took a slow boat home



The Brown clan on their boat.

across the ocean. When he discovered he had his best year yet even while taking a vacation, he decided that taking time off wasn't a bad idea. It was in 1956 that they first started a life-long passion of boating.

Boating was something learned while working his way through law school, and that experience led them to buy an antique boat. He and Winsome restored it, showed it in boating parades, and even won many awards at boating events on the east coast. Today, they still have a fifty-foot cruiser docked in South Carolina.

As the years went by, Winsome expanded her volunteer work at the church and also was a founding member of the Historic Medley District.

Ed developed his general law partnership with Rex Sturm as defense attorneys specializing in condemnation law. He is no fan of the recent Supreme Court ruling on eminent domain, referring to it simply as "a most dreadful decision."

With his current partner, Dennis Ettlin, the firm has had some landmark decisions in its favor with a great victory coming from a twenty-two million dollar award in one case.

Through the years, while Ed continued to defend property owners, he also continued to look for new business ventures. This brings us full

circle in our story by returning to his early years and his very first business venture.

We would like to imagine the young Brown, fresh from the war, standing on his front yard dreaming of his future and looking down the long, long road ahead. There, right in front of him, stood his life's vision. At twenty-six years of age, along with four other men, he looked at a business that had been ravaged by floods,

whose best days seemed more in the past, and whose future had lost a lot of promise. Mr. Brown saw his future—he was looking at White's Ferry. With little commerce on the other side of the river, a barge that handled only three cars at a time, a fare that would not command more than fifty cents one-way, and facilities that regularly flooded, these gentlemen saw something others failed to see. They bought the business and its ferry license. White's Ferry was licensed in 1782 and is the very last one on its kind still in use. Today, while the floods still come periodically, the barge now holds more than fifteen cars, the facility attracts fishermen and boaters, and the grounds hold picnics, both large and small.

We started this report on the Browns of White's Ferry by saying they still look to the future. In fact, they are in the process of updating White's Ferry's marketing brochure believing that its allure as an entertainment center for people, families, and even businesses is on the upswing.

They say successful people know how to focus, how to "keep their eye on the ball." Winsome and Ed Brown prove the point. I rest my case.

CALL POOLESVILLE ROLL-OFFS

301-972-8400

BUSH
HOGGING
—
HAULING
—
CLEARING
JOBS
—
LOADER
WORK
AND
MORE

*"Let Us Haul Your
Junk to the Dump!"*



Mini
Roll-Off
Dumpsters
Placed
At Your
Site

We Deliver
Shredded
Hardwood
Bulk Mulch

**You Fill It Up
We Haul It Away**
Commercial/Residential
Weekly Rates
Demolition/Restoration

**Renovation/Building Refuse - Estate Cleanup
Rubbish Hauling - Yard and Landscaping Cleanup**

"Police Blotter" Continued From Page 12—

Vandalism – Hate Crime – Swastikas and racial slurs were painted on a school under construction. Five large cans of paint were also poured on the floors of classrooms.

March 24. 3000 block of Tudor Drive, Adamstown. Frederick County deputies responded to the area of Tudor Drive for the report of a prowler. They found that Mark A. Garonzik, age 34 of Frederick, had been detained by a homeowner. Garonzik was arrested and charged with going to the house for the purpose of looking into the bedroom window of a twenty two year old woman.

Past

April 12, 1966. Rioting erupted at the Glen Echo Amusement Park in Glen Echo when thousands of fun seeking youths poured out of the park and into the streets of lower Montgomery County. Buses, cars, and homes were stoned as the youths walked towards their homes in Washington. Over one hundred Montgomery County police officers and the Maryland State Police struggled to control the crowd. The Glen Echo shopping center also suffered damage.

April 12, 1924. A charge of murder was lodged against J. Lawrence

Burdette, amateur baseball pitcher, of Montgomery County growing out of the death of C. M. Griffith, a well known citizen of the upper section of the county. Burdette, who was one of the mainstays of the Boyds baseball club, was arrested by Sheriff Clay Plummer. Burdette is said to have admitted that Griffith's death followed a fight between the two men.

April 13, 1977. The Montgomery County special weapons and tactics team was sent to a farmhouse in rural Poolesville in response to reports that shots were fired at officers who attempted to serve a warrant on a man who lived there.

April 13, 1921. A judge saved a man after an outbreak occurred in the Frederick County courthouse when Charles Dorsey was acquitted of the charge of an attack on a young woman of the county. Spectators pounced upon defendant Dorsey beating him with their fists. They also used ink wells and water glasses that were thrown across the room.

April 20, 1928. Fanned by the wind, a brush fire started by unknown persons, ravaged over one thousand acres between Halpine and Rockville.. Firemen from the Rockville, Kensington, and Bethesda Volunteer fire companies finally extinguished the fire that threatened to burn the

countryside.

April 23, 1907. Bradley Ward, aged fifteen years, the son of Mortimer Ward, one of the best known farmers of the Barnesville district was injured, possibly fatally in a runaway accident.

**Focus on Business
Caprine Heaven**

By Alicia Agnew

Imagine walking into your kitchen and there, waiting for you, is a delicious, ready-made meal. You don't have to worry about its nutritional value. Why? It's already computed for you. You can't overeat and the food is great. How is this possible? It's possible if you're a goat at Cherry Glen Farm. These goats have an Automated Feeder System. The system was originally designed for cows, but then farmers reasoned that cows knew how much they needed (not true, by the way, as there are some cows who are complete pigs!!).

Diane Kirsch and Wayne Cullen, the owners of Cherry Glen Farm, have just installed the new feeding system, and it is quite a sight to see. Each goat has a blue box with a computer chip on its collar. When the goats walk into the narrow pens of the feeder, a scanner reads their chips and gives them their allotted food. A computer

While attempting to get back into the vehicle, the colt that he was driving took fright and started off at a lively rate and young Ward's legs became entangled in the front wheels.

records the information and also prints out a list of goats that didn't eat- a possible symptom of illness. Ms. Kirsch says that the system saves them hours of work. Before, they had to feed the goats in a feedlot which wasted food, and they had no way of knowing if all the goats were receiving the proper amount of food. The only problem so far has been that a few goats refused to enter the system. Others have taken to it readily, but the computer only allows them their portion so they sneak in after others are done to look for crumbs. Talk about goats who eat everything!

Cherry Glen Farm is a dairy goat farm in Boyds, within the Agricultural Reserve. Hidden from the road, most people are unaware of Cherry Glen Farm's existence. The farm is large with close to two hundred beautiful goats. Goats are known for their intelligence and personalities, and the goats here are no exception. When they see you, the goats run up to the fences, and they love to get scratched behind the ears.

Diane Kirsch and Wayne Cullen have been raising goats for close to thirty years. Ms. Kirsch fell in love with goats after a visit to France when she saw a goat herder with his goats. Cherry Glen Farm is nationally known for its prize-winning goats. In July 2005, Ms. Kirsch and Mr. Cullen traveled to Spokane, Washington where the American Dairy Goat Association's Annual Show was being held. They did extremely well with their two goat breeds, Alpines and Toggenburgs. Goats have breeds just like dogs and horses and other animals. Shows are divided into age classes: milking does (female goats) are called seniors, while kids and nonmilking yearlings are juniors. Cherry Glen Farm won Reserve Grand Champion and Junior Champion in the Alpine breed and Grand Champion and Reserve Junior Champion in the Toggenburg breed.

The farm now has a new milking parlor and cheesemaking facility. At the farm, goats are milked twice a day, 6:00 a.m. and 6:00 p.m. The milking parlor is sparkling clean. The facility can milk twelve goats at a time which is a blessing when there are so many to milk. There is also a system pro-

—Continued on Page 23.

Poolesville Tire & Automotive, Inc.

THE RIGHT CHOICE... FOR ALL THE RIGHT REASONS



WE SERVICE:

4-Wheel & All Wheel Drive Transmission Flush Tire Rotation and Repair Check Engine Light Power Steering Emission Systems Tune Ups Brake Inspection	4-Wheel End Alignment Thrust End Alignment Coolant Flush Service Engine Soon Light Transmissions Injector Cleaning Air Conditioning Brake Fluid Flush
---	--

OIL CHANGE SPECIAL
Only \$19.99

Includes:

- ✓ Up to 4 Qts. Quaker State Oil
- ✓ Oil Filter
- ✓ Chassis Lube
- ✓ Top Off Fluids
- ✓ Most Cars, Trucks & Vans Slightly Higher

Not Valid with Other Offers - Expires: 4/30/06



NOW OPEN SATURDAYS
8am - 2pm

NEW MANAGER: KEVIN BOHRER * LOWEST LABOR RATES IN TOWN

301-349-3880

19920 Fisher Avenue, Poolesville

We Perform All: 30K, 60K, & 90K
Manufacturer Scheduled Maintenance
Maryland State Inspection Station

Youth Making a Difference

Our Correspondent in Africa

Special to the Monocle by Jessica Cates-Bristol

(As told to Jack Toomey)

Wow, since I last wrote to my friends and readers of the *Monocle* things have really been busy! As you remember I work for Grassroot Soccer and our purpose is to educate the children in Africa about the AIDS epidemic. The need is so great and the opportunities to help are endless. I have been in Zambia for quite awhile and the last time I wrote I was out in the countryside teaching children in a very rural setting. Recently I have returned to the city and started a program called *Soccer Reaching Out to Street Children Project*. The program takes place at a drop-in-center for street children here in the capital city, Lusaka, which is a city of about two million people. The center is designed for street children to drop in to eat breakfast and lunch, wash their clothing, bathe and talk with the outreach workers.

The project has been a challenge but very rewarding. The street children live a lifestyle that is unorganized and unbelievable. Sometimes it is a big hard to handle emotionally. Nearly all of these children are boys and are orphans with no relatives willing to take them in, or can't afford to do so. Others were kicked out of their families simply due to financial constraints, and since boys can't be used for prostitution they are seen as invaluable. All of these children are at-risk for violence and drug abuse, as well as other behavioral disorders. They spend their days begging in the middle of the street or at traffic lights. Their daily goals are to find food, find money for glue sniffing, and to find shelter. They don't go to school, and lack any supervision to structure in their lives. I wish the government could do more for them.

For my project we use a small group of former street children who were trained to be peer educators about the HIV/AIDS epidemic and other general health concerns. We have partnered with a medical organization in Lusaka which will be setting

up a clinic at the drop in center specifically designed for street children. These kids face numerous roadblocks including lack of education, money, and overwhelming discrimination from the medical community. We are



Jessica and a friend.

hoping that by using our Grassroot curriculum these children will be empowered to take care of themselves and will have the means to do so.

Besides working long hours I am still playing basketball with a local Zambian team. I walk twenty minutes, three times a week to practice. Usually on my way I stop at a street stand buy a piece of maize that has been roasted over a small charcoal fire. Boy is

it tasty! Sometimes I like to munch on groundnuts, which are quite like peanuts and look just the same but taste differently. The local markets have been full of ripe tomatoes, onions, bananas, and numerous types of greens.

We have a mango and an avocado tree in the front yard but with the end of the rainy season approaching the fruit is not quite ready to be eaten. I can't wait!

Lately I have been noticing a lot of interesting things especially with Zambian English. For example if you ask for directions a native speaker will always respond, "just there", even if they don't know where to go, and point in any direction. Then they will say "oh, left, just here", and point to the right. It's much like the scarecrow in the Wizard of Oz and it has definitely created some funny situations! My roommate and I have learned some of the Zambian terms such as saying "ehh" instead of "yes" and if someone tells you something surprising you reply, "ooohhhhhh" with an inflection in the middle. It's fun! You can have a whole conversation with simple sounds they will know exactly what you are saying.

I will be heading back out into the countryside to a refugee camp in about two weeks so I will be in touch with the *Monocle* as soon as I can.

"Caprine" Continued From

Page 22—

grammed to automatically rinse and clean the milk lines so everything is clean before milking starts. The milk is taken to a tank where it is refrigerated; then it is moved to a big vat where it is pasteurized. A culture is then added, and the cheese making begins. The result is lots of soft cheese and whey, a byproduct. The cheeses are put into fifty pound bags and hung to let the whey drain. Afterwards, the cheeses are put into a large freezer (a room kept at -20 degrees Fahrenheit) until trucks arrive to pick them up. The cheeses are basic cheeses so buyers can season them and produce their own specialty cheeses. They taste heavenly. Eventually, Mrs. Kirsch and Mr. Cullen hope to hire a full time cheese maker. Then they can produce their own specialty cheeses and market them.

Goat cheese is different from cow cheese because of their different compositions. Goat milk also has more calcium than cow milk and is digested more easily than cow milk. Many people who have allergies to cow milk can drink goat milk without problems except in cases of lactose intolerance.

Goat Milk is whiter than cow milk because goats digest carotene (an orange pigment) differently. Goat milk and cheese are eaten all around the world and are become more popular in the US.

Goats aren't the only animals at Cherry Glen Farm, though. There are a few pigs in the back that drink whey. Whey is high in protein and is great food for pigs. It also partially solves the problem of what to do with so much whey. Another group of animals on the farm is the Percheron horses Mr. Cullen raises. These huge horses are truly "gentle giants". They are trained to pull carts and do work on the farm. One of their main jobs is to pull the manure wagon to spread goat manure over the fields where Ms. Kirsch and Mr. Cullen grow their own hay. In this way they can recycle. There are also a few cats who keep mice out of the barns, and chickens in a little chicken coop. Whether you love animals, great cheese or both, Cherry Glen Farm is the greatest place- a caprine heaven.

If you wish to find out more information about Cherry Glen Farm, visit <http://cherryglenfarm.com/index.htm>.

"Pooling Our Resources for You"

Karen and Ron Poole

"We Want to Exceed Your Expectations"

Be Sure To Visit Us at:

www.KarenandRonPoole.com



Toll Free: 866-478-1605

Office: 240-629-3703

Direct: 301-514-5965

Fax: 301-682-5567

email: ThePooles@LongandFoster.com





The Pulse

Poolesville Group Returns from South Africa

By Rande Davis

A group from St. Peter's Parish completed a missionary trip to Richmond, South Africa in March, where the church in Poolesville has been

instrumental in helping to assist the underprivileged, in general, and to help establish a food kitchen for youth, in particular.

St. Peter's has partnered with two churches in Richmond, South Africa, St. Mathew's (Anglican) and the Dutch Reformed Church, in projects to help the impover-

ished population. The members of the church in Poolesville who made this trip were Barbara Andreassen, Jonathan Warner, Joel Tjornehoj, Teresa Kraegel, Jane Bupp, and Stephanie Bupp Miltimore.

While one part of the group spent time with a ministry dealing with HIV/AIDS by visiting with patients and caregivers, another group observed the work being done on a sewer system and the repair and painting of

homes. A good part of their time was spent helping to make sandwiches at a soup kitchen set up to feed youths which St. Peter's has helped sponsor. Most of the children only get two meals per day, and the soup kitchen provides the second meal of the day for them.

Barbara Andreassen reports, "Poverty there is unlike anything most of us have seen. Can you imagine living in four walls made of scraps,

tied together with string and a prayer, with rocks on the roof to keep it from blowing away? There is no plumbing, and cold water is available down the road at a faucet."

The church will be sending another team over in the fall, and they will report back on plans for dealing with the health issues, improvements needed to the squatters' camp, improvements needed at St. Mathew's in Richmond, an update to the soup kitchen, and other projects including a plan to bring grassroots soccer to the kids.



Stephanie Bupp Miltimore and Barbara Andreassen help prepare the second, and for most, the last meal of the day.

"Shirley Ricketts" Continued From Page 17—

each class; each child signed their name. It will always be "Shirley and Milton's" home for the students of Barnesville School. Last year the school bought the property, and in July the new school principal, John Huber, and his family will move in. When meeting John and his family, Shirley wished them much happiness in their new home.

The Barnesville School was an important part of Shirley's life. All schools should be so fortunate to have the help and love of such a person. People like Shirley and Milton are what make Barnesville such a unique place to live. I moved here in 1980, and I count myself lucky to have know so many wonderful, caring people over the past twenty-six years.

We will all miss Shirley. As she enters another phase of her life, we wish her God Speed. She hopes that the hospitality of Barnesville will be matched in Lynchburg. Knowing Shirley, I am confident that it will be.

Have you read the area's only strictly online newspaper?

Poolesville Online

Free, published every Friday... can only be read online.

Read it NOW.
Click on

www.poolesvilleonline.com

Special offer!

Want an email alert every Friday morning when it is available for viewing? Just send your email address to info@poolesvilleonline.com

Caudussian Rug Gallery



FLYING CARPET LIQUIDATION SALE

All Inventory
MUST Fly Out the Door this Spring

Handmade Oriental Rugs
FOR BEST SELECTION
COME IN NOW
DO NOT DELAY

301-407-0470 or 301-573-9869

HOURS: M-SAT: 10AM TO 7PM (CLOSED TUES.) SUN: NOON TO 5PM
20005 Fisher Ave. Unit B., Poolesville, MD – All Major Credit Cards

On-Site Computer and Networking Solutions



- Installation
- Upgrades
- Networking - Wired or Wireless
- Repair
- Virus, Adware and Spyware Removal
- Data Recovery
- Custom PCs

Home or Office - We Come to YOU!

1-800-905-GEEK

www.GeeksOnCall.com





Big Board

Bluegrass Can Be Angry?

Rhonda Vincent and the Rage appear at the Weinberg Center for the Arts Saturday, April 8 at 8:00 p.m. Ticket prices range from \$25.00 to \$35.00. Call the box office at 301-228-2828 or visit www.weinbergcenter.org for more information.

A Single Opening Reception

The Hyattstown Mill Arts Project (<http://hyattstownmill.org>) presents its first exhibition of the 2006 season, March 18 through April 23: Susan Due Percy, showing drawings and prints. The opening reception for her exhibition "A Single Thing" will be Saturday, April 8 from 2:00 to 4:00 p.m. at the Mill Gallery. The gallery is open week-ends and by appointment. Information about the artist is at <http://countrysideartisans.com/artists.htm>.

You're Invited to an Easter Egg Hunt

Children eleven years and under are invited to an Easter Egg Hunt at Boyds's historical Maughlin House on April 9 from 2:00 p.m. to 3:30 p.m. Sponsored by the Boyds Civic Association and the Boyds Presbyterian Church. Go to <http://www.marlo.com/find/085/14/2027045.html> to view the invitation and reply.

Local Young Musician at Blues Alley

Matthew Conley of Poolesville will be performing with the St. John's College High School Band (Youth Jazz

Big Band) at the legendary Blues Alley on Monday, April 10. Many other local high school jazz bands are featured at the Blues Alley on different dates. Visit www.bluesalley.com for details.

Lions Springtime Blood Drive

The Monocacy Lions are having their quarterly blood drive on April 11 at St. Peter's Church from 3:00 p.m. to 8:00 p.m. If the last time you gave blood was at least before February 11, then you should call Peter Gallo at 301-972-4317 for a time reservation.

Poolesville Area Chamber of Commerce Logo Contest

PACC announces a contest to design an official logo. The winning logo will be used for all PACC marketing materials including website, emails, magazine advertisements, newsletters, and printed materials. The designer of the winning logo will be given \$50 and recognition on the website and in next year's Community & Business Directory. Information on rules can be viewed on-line at www.pacc.cc, and all entries must be emailed to laura@homesinpoolesville.com by April 15.

Curiouser and Curiouser

Other Voices, Inc.'s production of Alice in Wonderland will be showing at the Weinberg Center for the Arts on April 14 at 7:30 p.m. and April 15 at 2:00 p.m. and 7:30 p.m. The production features the highly-acclaimed Dance Unlimited Repertory Company as well as actors from the tri-state region. Tickets are \$12.00. Call the box office at 301-228-2828 or visit [www](http://www.weinbergcenter.org).

www.weinbergcenter.org for more information.

Bowl for Good Cause

The Relay for Life of Poolesville continues to progress toward the big fundraising event on June 10 benefiting the American Cancer Society. Groups of ten to fifteen people form relay teams that will join with over four thousand relay communities nationwide. Each team member gets sponsors for the overnight walk-a-thon at Poolesville High School. You can also benefit Relay for Life by bowling at Bowl America (on Clopper Road) from 3:00 p.m. to 5:00 p.m. on April 23, 2006. Twenty-five percent of all proceeds will go to Relay for Life. For fifteen dollars, participants will receive shoe rental and two games of bowling. For twenty-five dollars, they also provide a pizza and soda. Look for even more information on Relay for Life in the April 28 issue. In the meantime, you may call Chontelle Hockenbery at 301-972-7867 for more information.

The Strange Case of Dr. Jekyll and Mr. Hyde

Brought to the Weinberg stage by the world-class touring company, Aquila Theatre Company, this classic is brought to life by the finest stage actors of New York and London with original music and choreographer. April 23 at 3:00 p.m. Ticket prices range from \$25.00 to \$35.00. Call the box office at 301-228-2828 or visit www.weinbergcenter.org for more

information.

Local Artists Sought for Exhibition at Poolesville Library

The Poolesville Library is seeking local artists from Poolesville and surrounding communities to display their artwork for a special exhibit as part of the 15th Anniversary Celebration of the Poolesville Library. The exhibit will be on display during from May 10 through May 23. This exhibit will be part of several activities planned for the anniversary celebration starting April 15 and culminating with a special ceremony on May 16 at 7:00 p.m. Interested artists should contact Mary Ann Powell at 301-407-2121, before April 29. For additional information, call the Poolesville Library at 240-773-9550.

Memories Are Made of Music

Mark your calendars for Thursday, May 25 for the return of Sandy Cameron to her alma mater, Poolesville High School, where she will perform for the community in her third benefit concert. This time, she's bringing friends from New York, and other special guests from the Poolesville area. All proceeds from the concert and silent auction will go towards the music programs of schools in the Poolesville cluster. The Sandy Cameron Music Benefit Fund continues to seek corporate sponsors for the upcoming event. You may contact Roger A. Hayden at rah22222@netscape.net if you would like to step forward as a sponsor or donor.

HELP WANTED PART-TIME Looking for a Fairy Godmother!

Someone poised and excellent with children
To conduct interactive children's theater fairy tale
birthday parties.
SAT. AND SUN. YEAR ROUND - MD/VA/DC
Need Large Car for Transport of Costumes from Poolesville
CALL FOR AUDITION: KAREN AT 301-972-7549
www.catrionascastle.com

FOR LEASE Farm Cottage

Newly renovated farm cottage located on
250 acre farm in Poolesville.
2 BR - 2BA
Small outbuilding could be studio or office.
NO PETS - NO SMOKING
\$1500/month - (Available April 1, 2006)
Please fax contact information to:
301-694-6090 or email: soycorn@aol.com



D.R. HARTMAN CONSTRUCTION, INC.

Full Service Residential Contractor

New Homes - Additions - Kitchens
Bathrooms - Decks - Basements
Garages - Remodeling

Contact: 301-926-9000

Cell: 301-370-0031 - Fax: 301-926-9068

Email: Don@DRHCL.com
1 934 Derwood Rd. Derwood, MD 20855
MHIC: Residential # 91596 DRHCL.com

STEPHEN P. TIGANI, D.D.S.

Orthodontics
Tel: 301-972-7171

19601 Fisher Avenue
Lower Level
Poolesville, MD 20837

American Association of
Orthodontists



Minds in Motion

Educational Childcare
Open M-F 6:30am - 6:30pm
We offer a PT/FT preschool
enrichment program. Our
summer is jam packed w/exciting
trips & fun in the sun.
We accept POC/WPA and offer
financial assistance.
NOW ENROLLING!
(301) 972-7129
17621 Elgin Rd. Poolesville

Educating the minds of children from 6 wks to 10 years of age!

Hilary Schwab Photography

Corporate & Editorial

Events and Portraits for Publication
High Resolution Digital Images
View on line Portfolio
www.hschwabphotography.com
Poolesville, Maryland

18 years of
high quality
service
in the DC
area

hilary@hschwabphotography.com 301 349-2322



Youth Sports

Roger Torres

By Dominique Agnew

Poolesville High School senior Roger Torres has made a name for himself in wrestling in the county, in the region, and in the state. Since his sophomore year, he has placed fifth or better in those three championships. In both his sophomore and junior years, he won the region championship, and he barely missed it this year, earning second place after losing his bid for first place in double overtime. In counties, as a sophomore, he placed fifth, as a junior, he placed second, and this year, he won first place. He is one of only five PHS wrestlers to ever win counties. At PHS, he holds the no-one-even-comes-close record of 133 career wins.

It should come as no surprise then that he made the all-county wrestling team. For years, Roger would see the wrestlers who made the all-county team, and, he says, "I considered them way above me." Now, he's one of them.

Coach Eric Britton says, "Roger Torres had a great career. He's definitely one of the best wrestlers I've ever coached." He remarked that to get to Roger's level, wrestlers need to wrestle in the off-season at open mats, clubs, or camps.

Besides wrestling, Roger plays football in the fall and baseball in the spring, making him a three-letter athlete. He has also had a successful academic career in the Global Ecology Program maintaining a high grade point average and earning high marks on his SAT scores. He has not yet made a decision on which university he will attend, but he says he will probably wrestle at that level, as well.

PBA Champs: Undefeated

The Poolesville Basketball Association Varsity Boys won their first Mid-Maryland League Class A tournament Championship by beating rival Oakdale, 17-7. After losing to Poolesville twice by increasing margins during the regular season, Oakdale tried something different



The Undefeated PBA Varsity Boys

during Monday night's championship game. The Eagles decided to hold the ball to keep things close and then try to win it in the end. The strategy paid off for the most part as Poolesville held at most a three-point lead for most of the game.

Things slowly came apart for Oakdale in the final period as Poolesville converted turnovers and missed shots into made free throws and buckets. The Varsity Boys slowly pushed out to a larger lead as Oakdale found itself to be a victim of their own early game strategy. With a small advantage on the scoreboard, Poolesville ran their own ball control offense—with Kevin Cabrejas orchestrating the action to perfection—to close out their awkward but satisfying 17-7 championship game win.

"The most impressive thing is that we played their game and we still beat them by double digits," said Coach John Weber. "The boys were patient

and finished strong when they had the opportunity and that was the difference in the game. They showed a lot of maturity tonight for 8th graders, and I think it's going to be a lot of fun watching them at the next level over the next few years."

The Falcon's Brendan McFall hit for six points in the final period and finished with eight points total. Poolesville's Kevin Baker scored four points in the win and brought home the tournament MVP trophy based on his game against Oakdale as well as his effort in the tournament opener against Brunswick.

The victory captured Poolesville's first Boys Mid-Maryland Championship in eleven years of league competition and completes the first Varsity undefeated season (19-0) in the last five years (and only the fifth undefeated Varsity season in the thirty-four year history of the Mid-Maryland League).

Welcome

Safe and Secure in Poolesville

By Marcie Gross

Have you ever locked your keys in your car? Well, you don't have to experience that sudden angst of panic any longer. Poolesville has a new family-owned business. Pro-Tech Safe and Lock will be opening its doors this month. Owners Gary and Gibbie Harney are coming to our area from Fairfax, Virginia where Gary is retiring from the sheriff's department.

Pro-Tech Safe and Lock is located next to the hardware store. Gary has had this business part-time for the past twenty-five years and is excited to be relocating it to our area as a full time shop. Gibbie will run the shop, and Gary plans to run the calls. They'll also be running the shop with Gary's brother Paul, a Poolesville

Continued on Page 27.

You should be advertising in the Monocacy Monocle. Call Rande Davis at 301-349-0070 for more information. The Monocacy Monocle P.O. Box 175 Poolesville, MD 20837

Total Automotive & Diesel Service

Your hometown full service repair facility!

ALL MANUFACTURERS' SCHEDULED MAINTENANCE SERVICES AVAILABLE

15,000 Mile Service
30,000 Mile Service
45,000 Mile Service
60,000 Mile Service
75,000 Mile Service
90,000 Mile Service
Air Conditioning Service
Pre-Purchase Inspection
Mount & Balance Tires
Maintenance Light Diagnosis
Emissions System & Injector Cleaning
Power Steering Flush Service
Transmission Flush Service
4-Wheel Drive Service
All Wheel Drive Services
301-349-5888



Oil Changes
Front End Alignment
Brake Inspections
Tire Repairs
Tune Ups
Rotate Tires

Check Engine Light Diagnosis
Service Engine Soon Light
Brake Fluid Flush Service
Coolant Flush Service
Hybrid Vehicle Service
Motorvac Decarbon Service

Maryland State



Inspection Center

19640 Fisher Avenue - Poolesville
Mon. -Fri. 7:30 am 7:00 pm
Most Saturdays 8:00-5:00 pm
totalauto@comcast.net

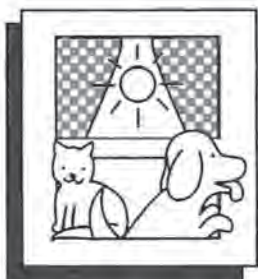

Poolesville Veterinary Clinic

Dr. Peter H. Eeg, DVM
Dr. Norman Walter, DVM

19621 Fisher Avenue - Poolesville, Maryland 20837
301.972.7705 (Tel) 301.972.7706 (Fax)
Web: pvciaservetclinic.com E-mail: poolesvillevet@erols.com

**"Safe and Secure" Continued
From Page 26—**

resident. This is a security lock business offering a variety of services from



Gary and Gibbie Harney

locksmith and home security surveys to protective windows. They will offer a high-impact window film and will be involved in both commercial and residential properties. Gary also plans to offer talks to civic associations and groups about safety and security.

Gary wants the community to know that this business is not just a storefront. The Harneys plan to be a face in our community and will become involved in the town of Poolesville.

POOLESVILLE

TACK & SUPPLY

19960 Fisher Avenue • P.O. Box 954
Poolesville, MD 20837

301-349-2200
www.tackandsupply.com

Now accepting quality consignments *We accept major credit cards*

Hours: Mon., Wed-Sat. 10-7 • Sun.: 10-5
(closed Tuesdays)

Your affordable, full-service tack shop

For your convenience, we stock
Purina Feeds through H.C. Summers

**"Conditioning " Continued From
Page 19—**

the metabolism does not ramp up and switches to anaerobic mode at a lower level of exertion. I walk for at least ten minutes before starting to trot.

Your first trots should be fairly brief. I start by trotting for five minutes, then walking for three to let the horse recover. Three trot/walk sets are enough. Then, I finish with at least a ten-minute cool down period. This is as important as the warm up. It is during the cool down period that the muscles are cleared of lactic acid. A sudden cessation of exercise invites toxic build up in the muscles which can cause pain and stiffness. In extreme cases, these muscle toxins can cause your horse to tie up.

Two ten-minute walks and three trot sets work out to a forty-five-minute ride. If you have a busy work and family schedule, this may be all you can do, but if you do just this much twice during the week, with a nice long, slow trail ride on a weekend day, you will have a moderately fit horse who will reap the benefits of your program in improved health and vitality.

Custom Homes, Additions and Renovations
Proudly serving Poolesville, Dickerson, Darnestown and surrounding area.

JONES • PREMIUM

BUILDERS & REMODELERS, INC.

We specialize in quality craftsmanship with home town flavor

<i>Kitchens</i>	<i>Patios/Decks</i>
<i>Bathrooms</i>	<i>Basements</i>

Over 25 years experience
Phone 301-407-0080

MEMBER
METROPOLITAN
WASHINGTON, D.C.

301-407-0081
MHIC #51620

Licensed and Insured

Member of the Poolesville Chamber of Commerce

**Looking To Make Your Horse
Pasture Perfect?**

Call for a professional consultation specializing in
equine pasture management.

Soil Testing
Weed Identification (Best Management Practices)
Improve Soil Fertility
Enhance Overall Appearance

Call **MID-ATLANTIC** **AG Consulting** Today!
Rob Baker
President

Office: 301-607-4381
Fax: 301-607-4382
Email: midatlanticag@aol.com

7503 Mountain Approach Road
Adamstown, MD 21710

The Easter Grand Buffet at Sugarloaf Mountain



The Comus Inn'

Slow Roasted Prime Rib with Au Jus and Horseradish Cream

Braised Leg of Lamb served with Mushroom Cream Sauce

Easter Ham with Honey Dijon Glaze

Seared Tilapia in Mediterranean Sauce

Free Range Chicken Stuffed with Corn Bread Dressing

Shrimp Display on Carved Ice

Seasonal Fruit Display

Plateau du Fromage (Assorted Cheese Plate)

Assorted Salads:

Exotic Green Salad

Potato and Pecan Salad

Crab and Corn Salad

Asparagus Gratin

Potato and Mushroom Torte

Smoked Salmon with Capers, Onion and Hard Boiled Egg

Apple Smoked Bacon

Assorted Fresh Vegetables

Portobello Ratatouille

Cheese Blintzes served with a Warm Berry Compote

Assorted Desserts prepared by Our Pastry Chefs

Sunday, April 16th, 2006

11:00 am – 6:00 pm

\$49.00 per person

Children 10 and under one-half price

Reservations Required



Twenty Minutes From the Beltway

7.5 miles from Urbana, 8.5 miles from Poolesville

Three miles west of I-270 Exit 22, Old Hundred Road (Rt. 109) at Comus Road

Local: 301-349-5100 Toll free: 1-866-349-5101